VISIT…

LANZAROTE Caliente.COM

PIANO SOLOS

ANDREW LLOYD WEBBER'S

The PHANTOM of the OPERA

1988 TONY® AWARD
BEST MUSICAL

ANDREW LLOYD WEBBER'S

PIANO SOLOS

The PHANTOM of the OPERA

Arranged by SHANNON M. GRAMA

THINK OF ME, 2

ANGEL OF MUSIC, 7

THE PHANTOM OF THE OPERA, 14

THE MUSIC OF THE NIGHT, 21

PRIMA DONNA, 24

ALL I ASK OF YOU, 29

MASQUERADE, 32

WISHING YOU WERE SOMEHOW HERE AGAIN, 39

THE POINT OF NO RETURN, 44

Music by ANDREW LLOYD WEBBER
Lyrics by CHARLES HART
Additional lyrics by RICHARD STILGOE
Title song: lyrics by CHARLES HART,
Additional lyrics by RICHARD STILGOE & MIKE BATT
Book by RICHARD STILGOE & ANDREW LLOYD WEBBER
Cover artwork by Dewynters Limited, London

THE PUBLIC PERFORMANCE OF ANY OF THE WORKS CONTAINED IN THIS EDITION IN A DRAMATIC FORM OR CONTEXT IS EXPRESSLY PROHIBITED.

ISBN 0-7935-1657-9

Hal Leonard Publishing Corporation

7777 West Bluemound Road P.O. Box 13819 Milwaukee, WI 53213

Copyright © 1993 by HAL LEONARD PUBLISHING CORPORATION
International Copyright Secured All Rights Reserved

For all works contained herein:
Unauthorized copying, arranging, adapting, recording or public performance is an infringement of copyright.
Infringers are liable under the law.

THINK OF ME

Music by ANDREW LLOYD WEBBER
Lyrics by CHARLES HART
Additional lyrics by RICHARD STILGOE

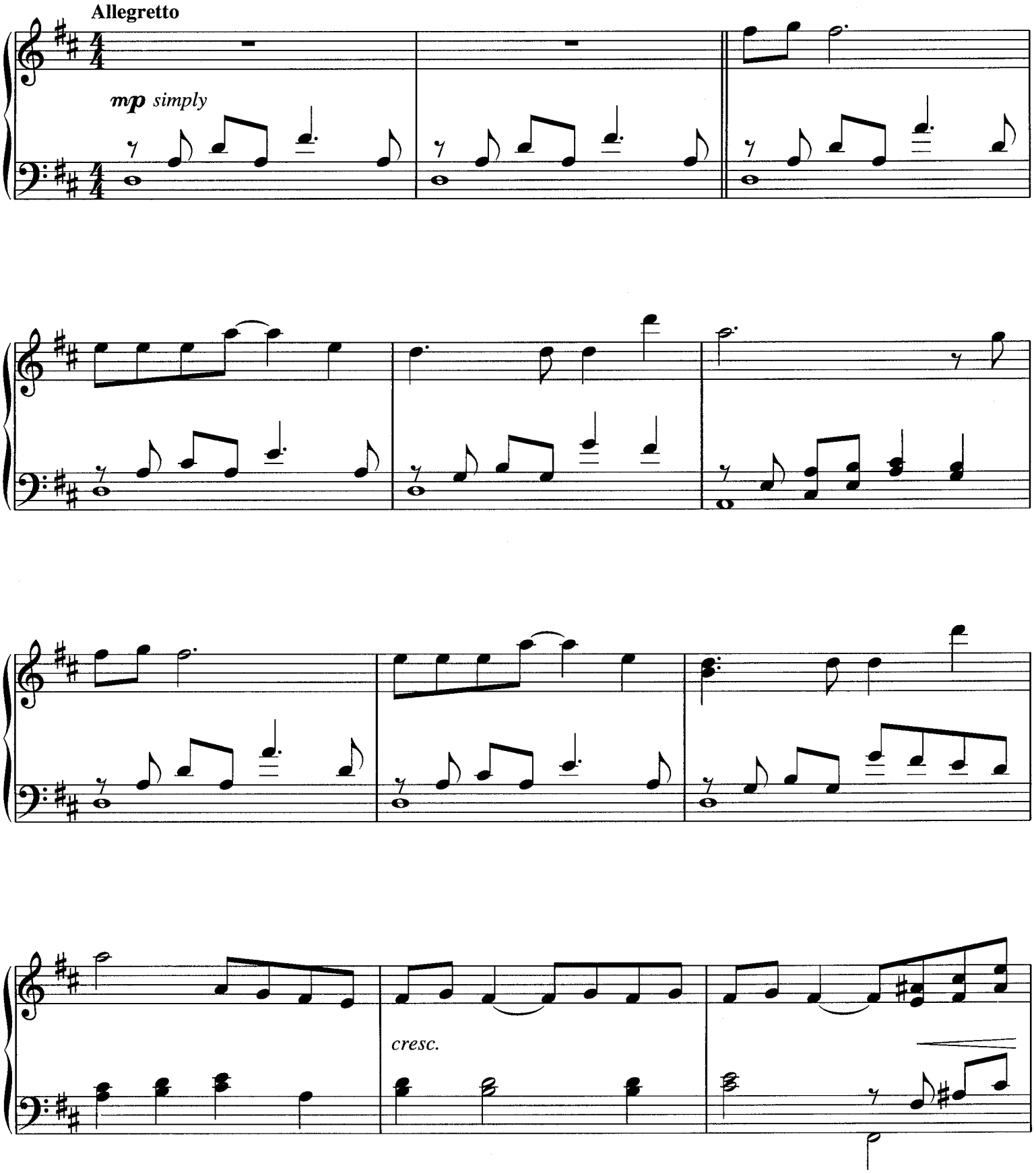

© Copyright 1986 The Really Useful Group Ltd.
This arrangement © Copyright 1992 The Really Useful Group Ltd.
All Rights for the US Controlled by Williamson Music
International Copyright Secured All Rights Reserved

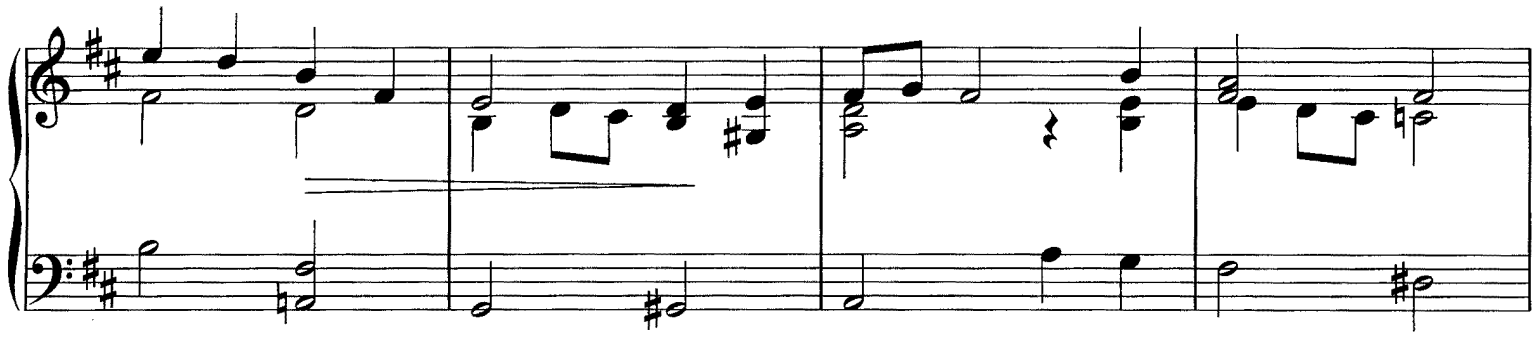

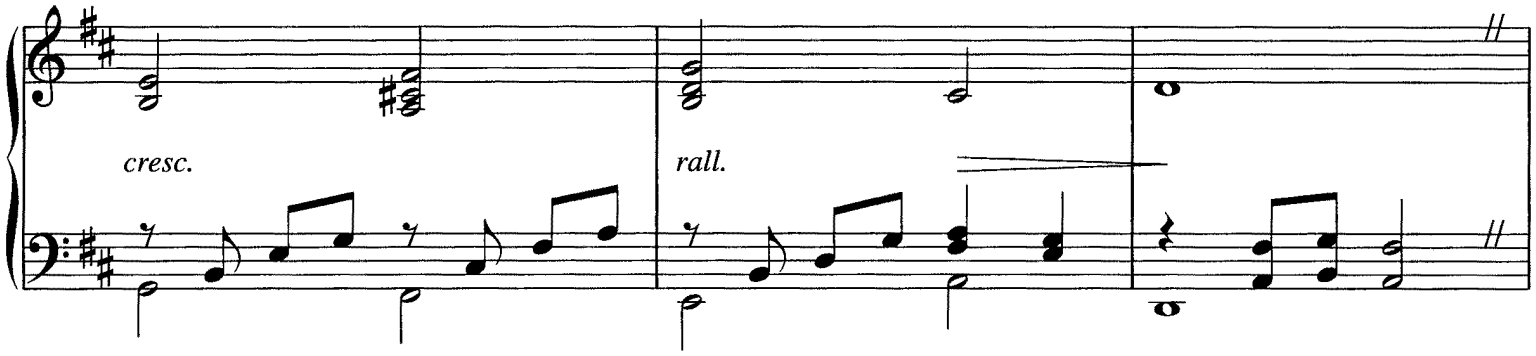
cresc.
rall.

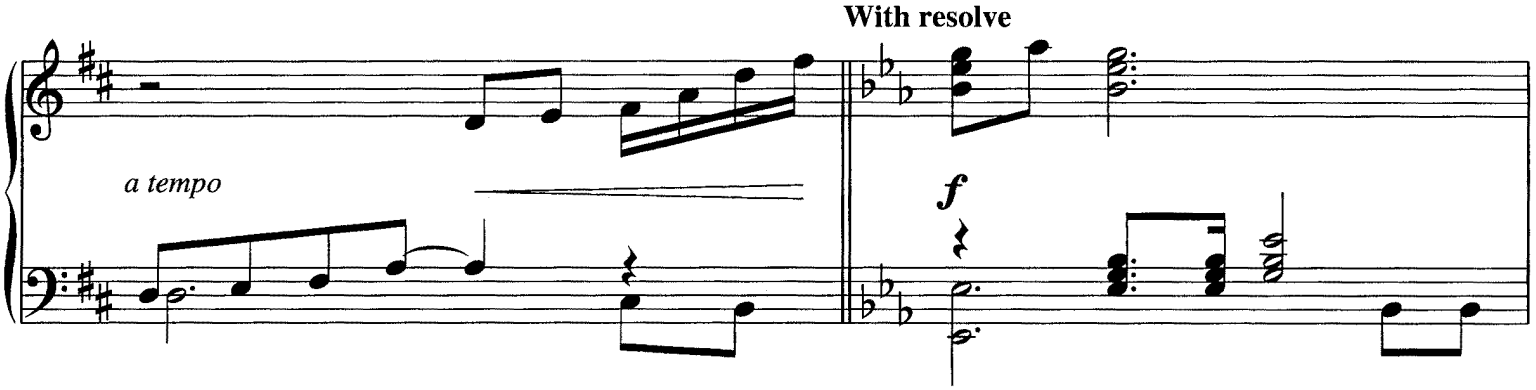
a tempo
With resolve
f

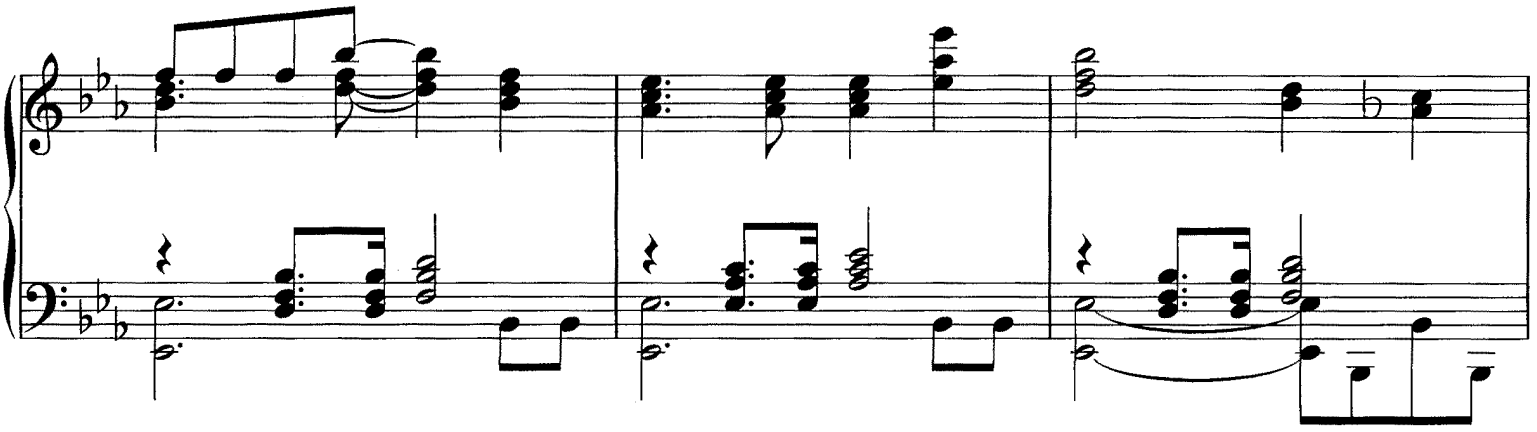

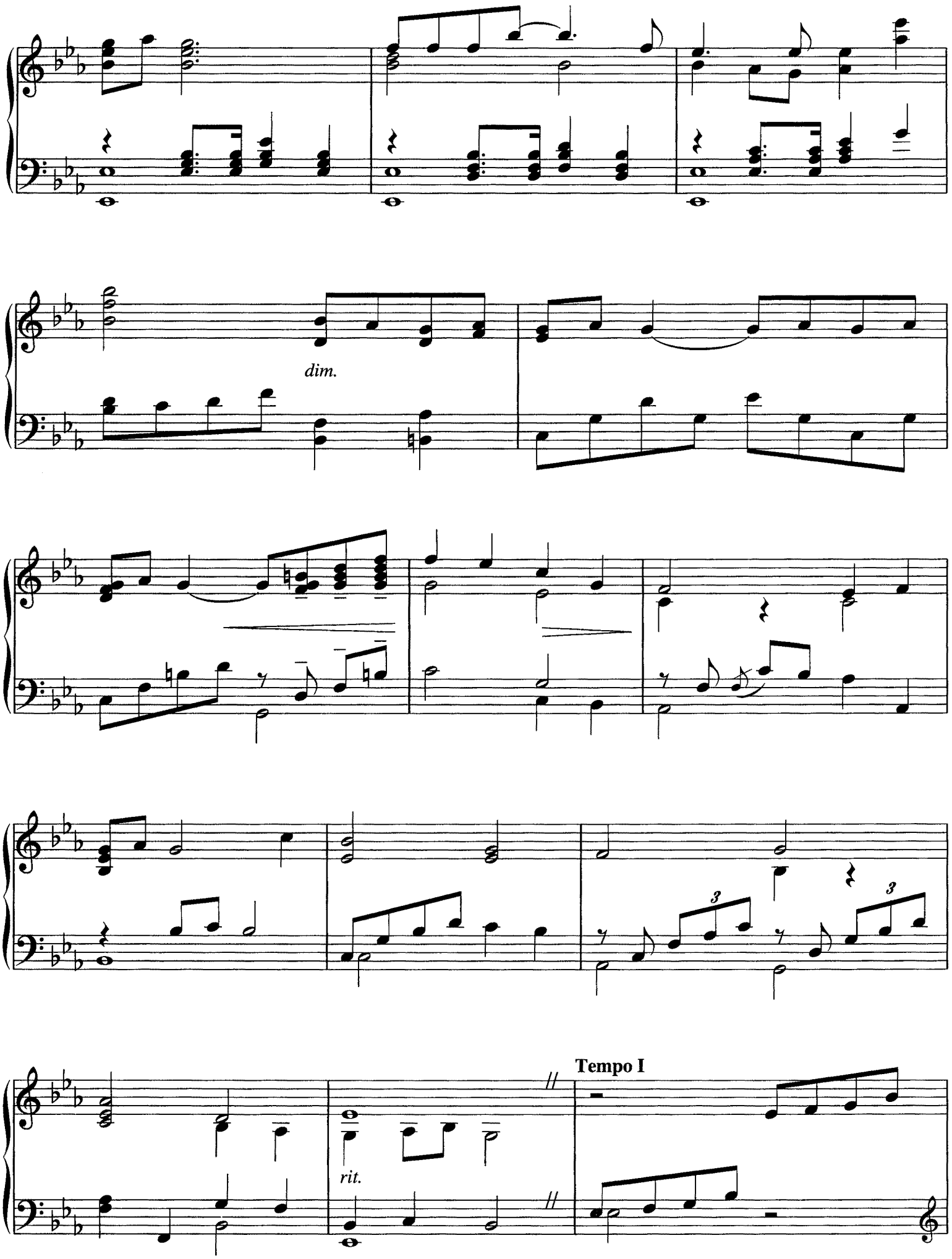
dim.
rit.
Tempo I

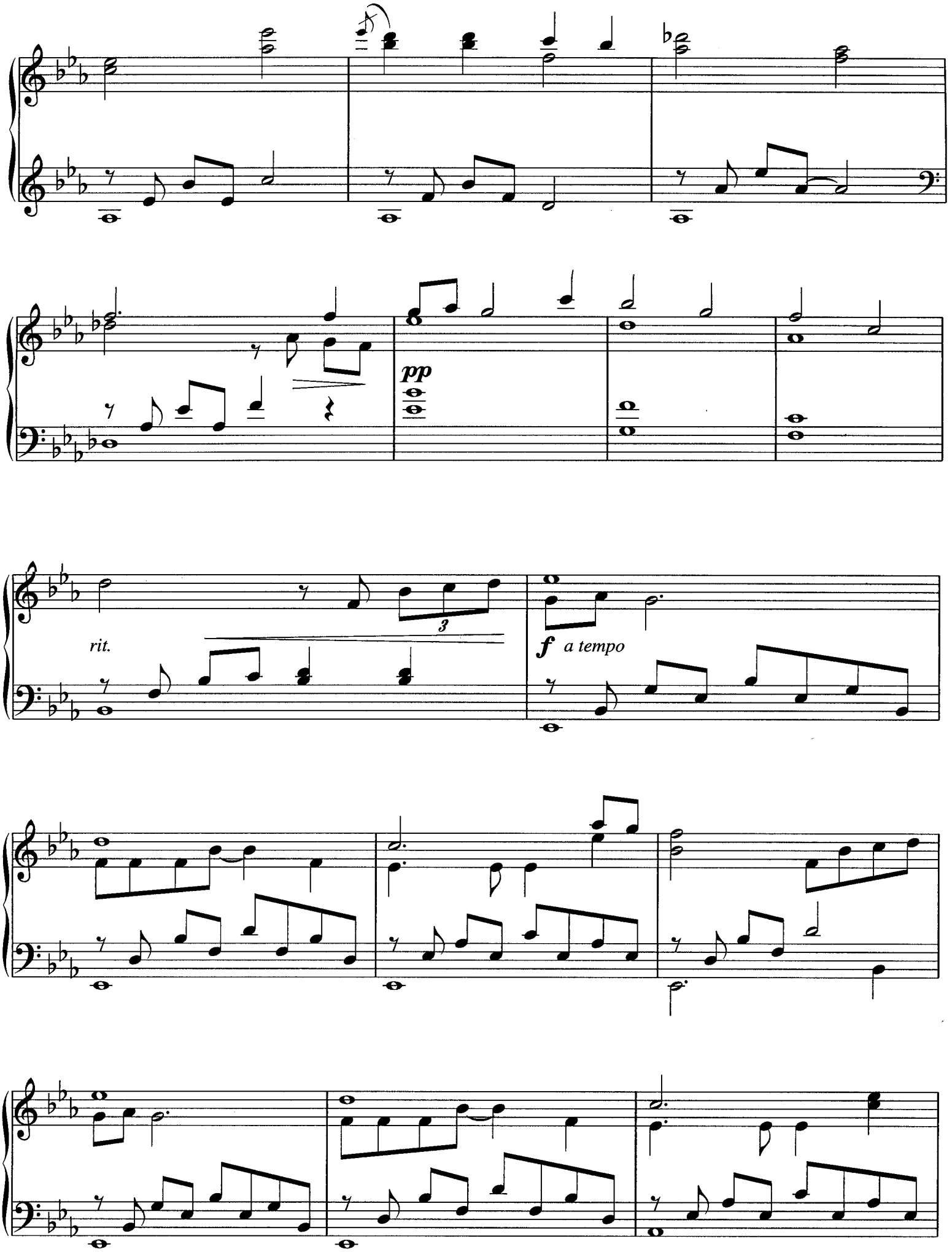
pp
rit.
3
f a tempo

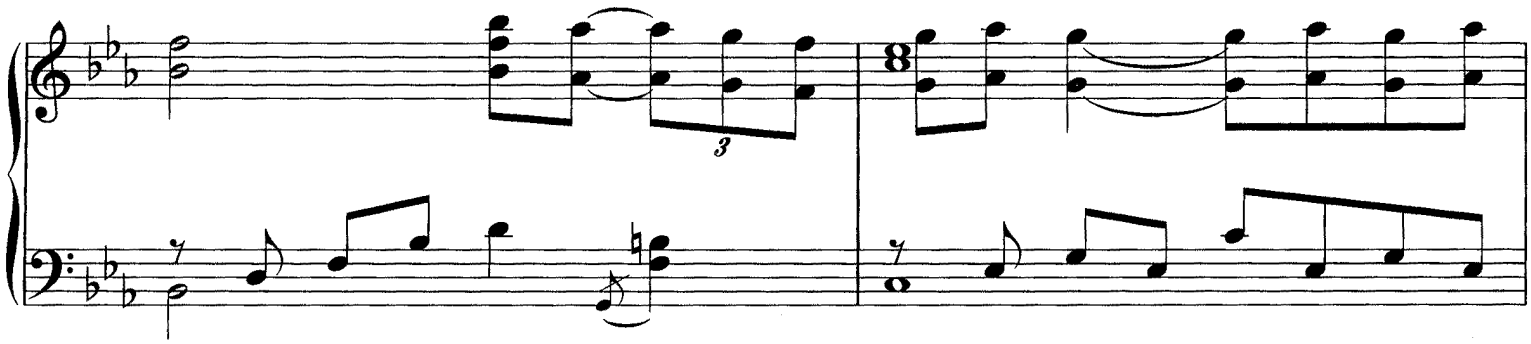
3

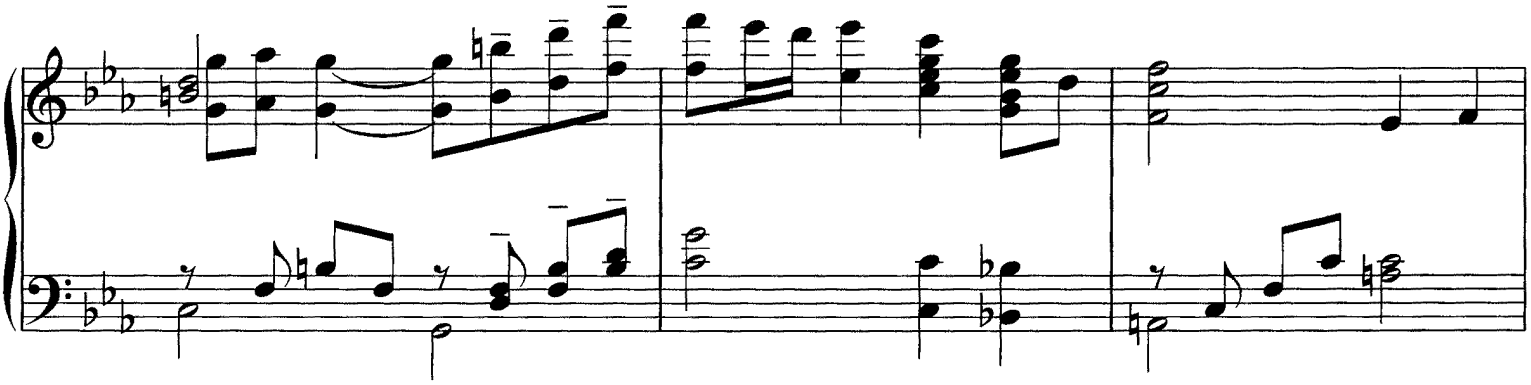

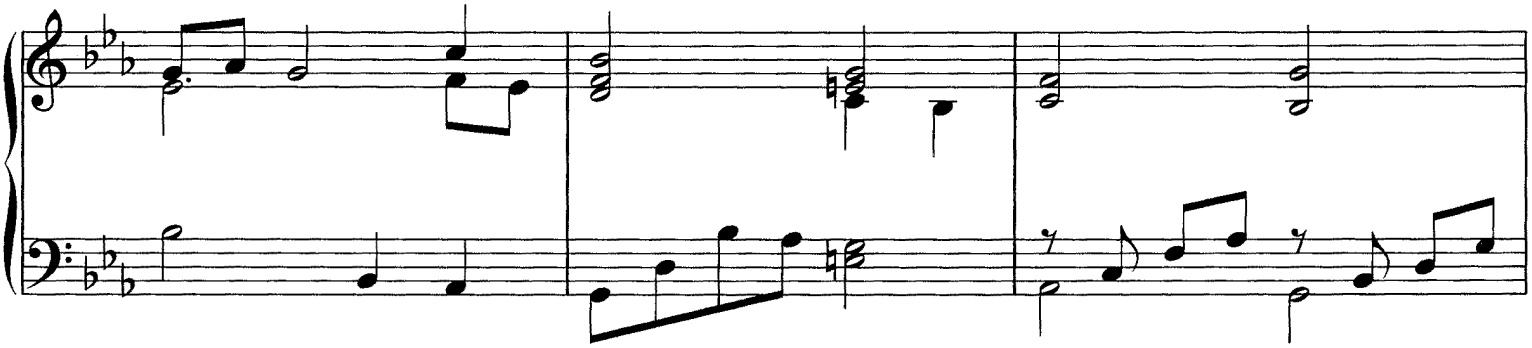

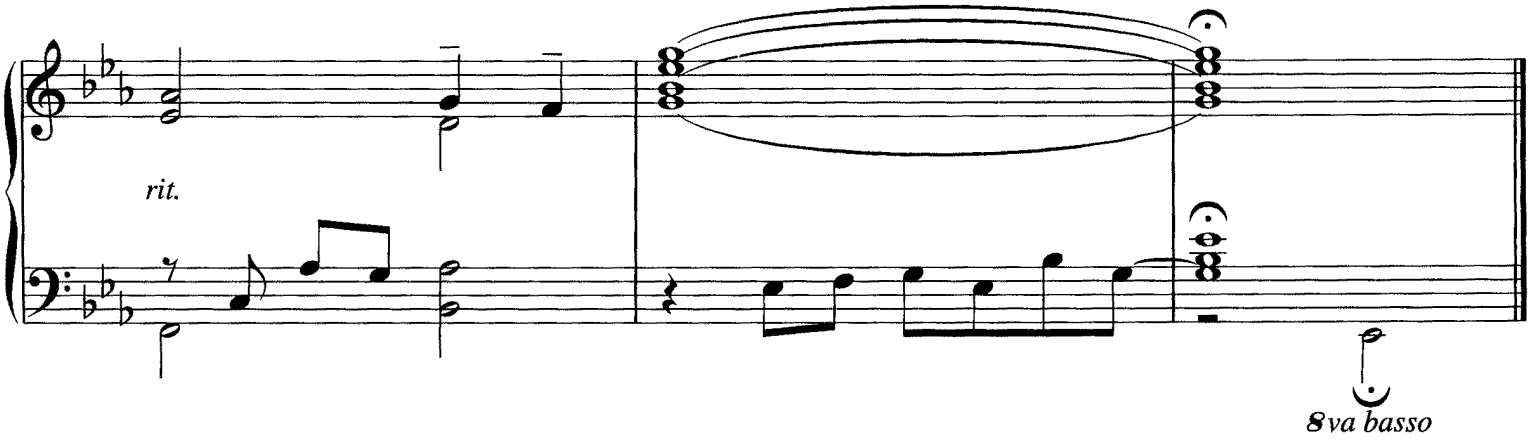
rit.
8va basso

ANGEL OF MUSIC

Music by ANDREW LLOYD WEBBER
Lyrics by CHARLES HART
Additional lyrics by RICHARD STILGOE

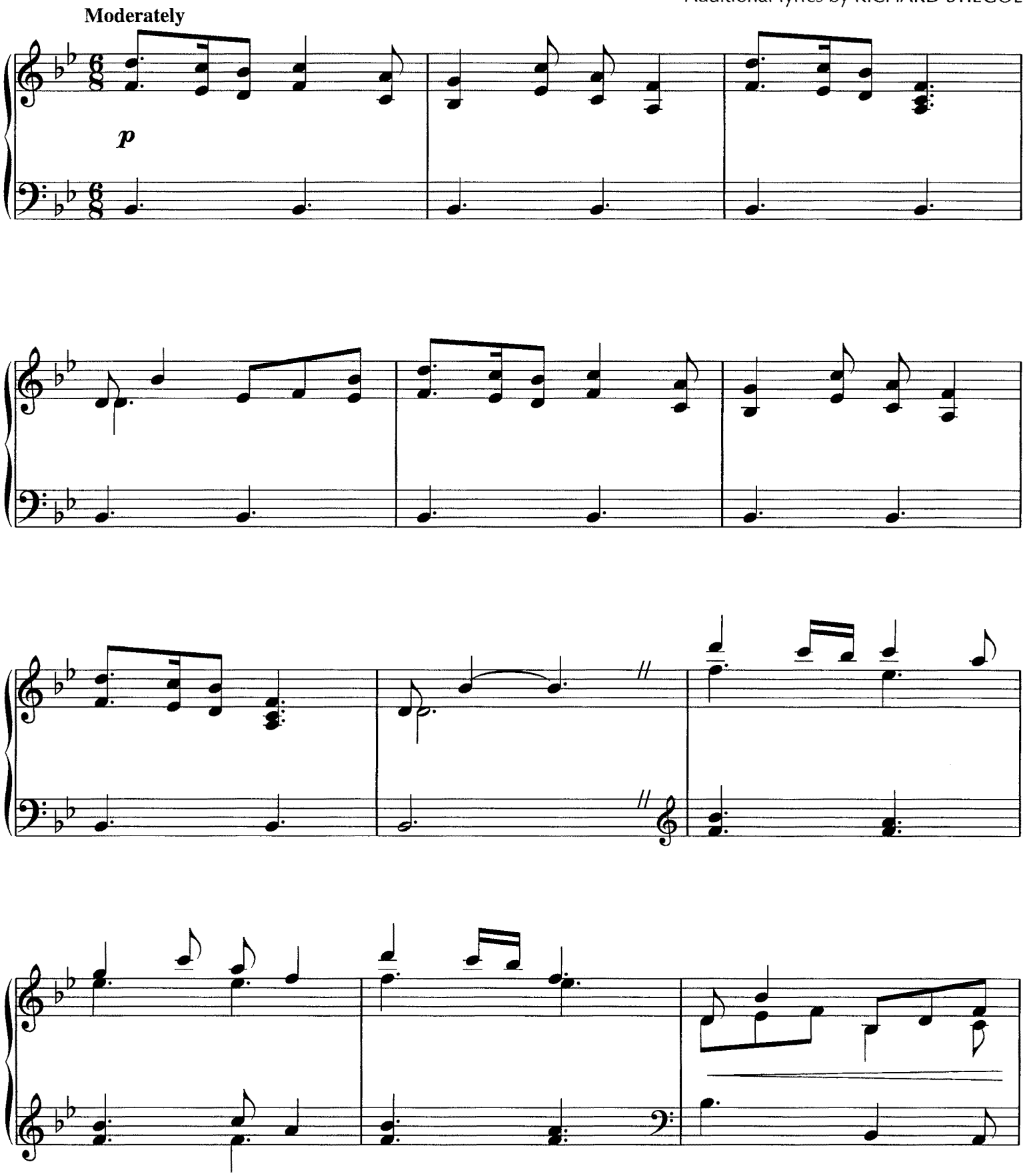

© Copyright 1986 The Really Useful Group Ltd.
This arrangement © Copyright 1992 The Really Useful Group Ltd.
All Rights for the US Controlled by Williamson Music
International Copyright Secured All Rights Reserved

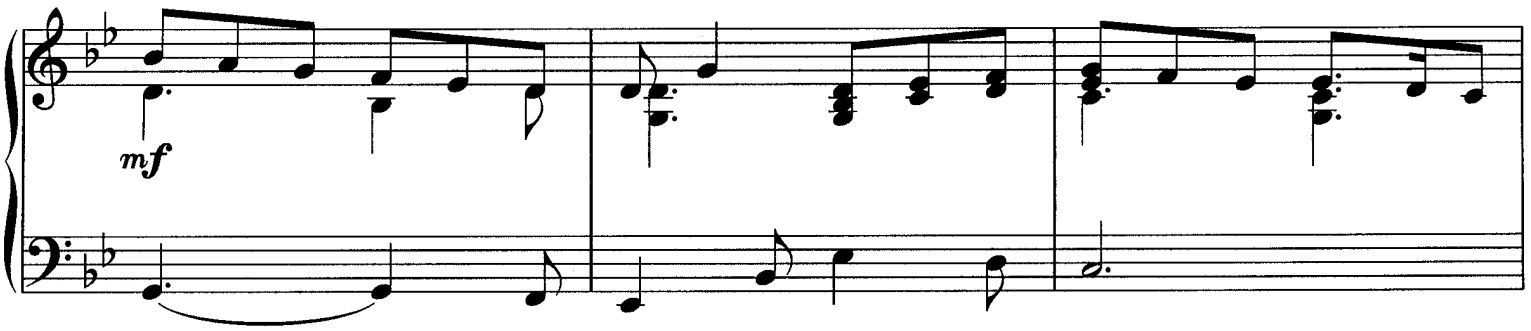
mf

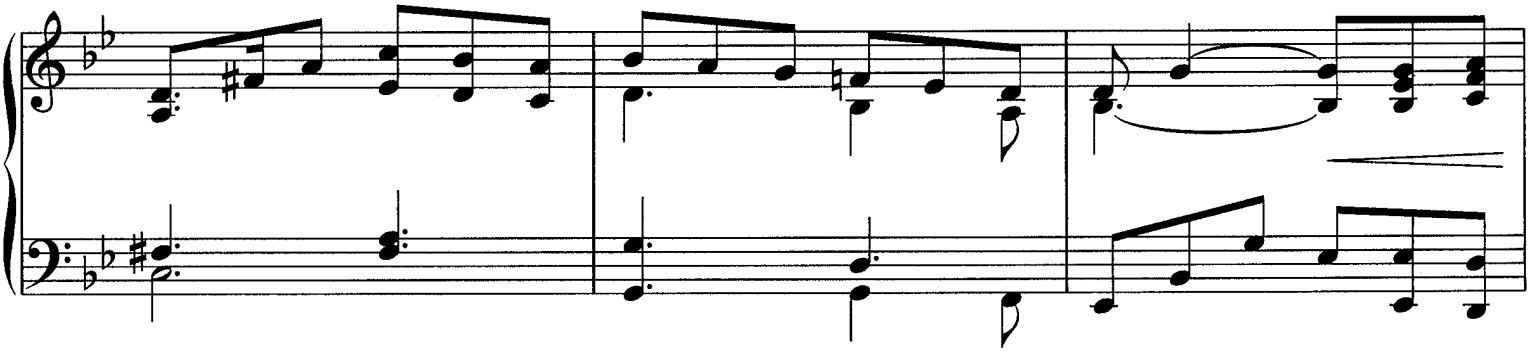

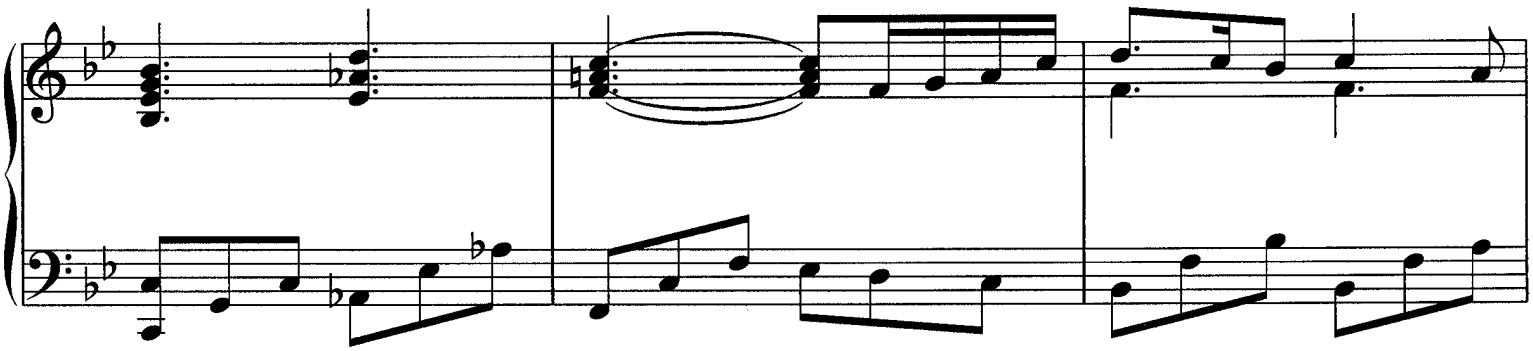

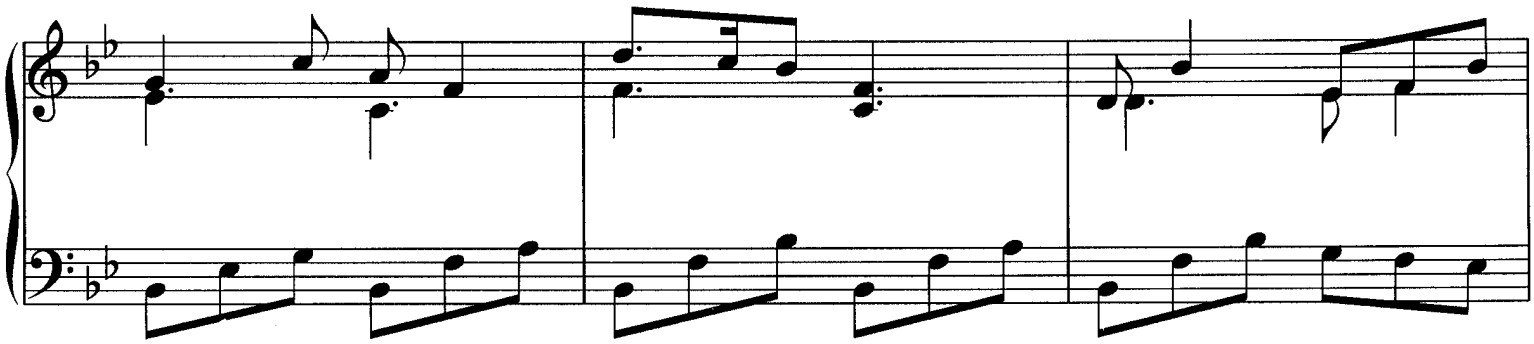

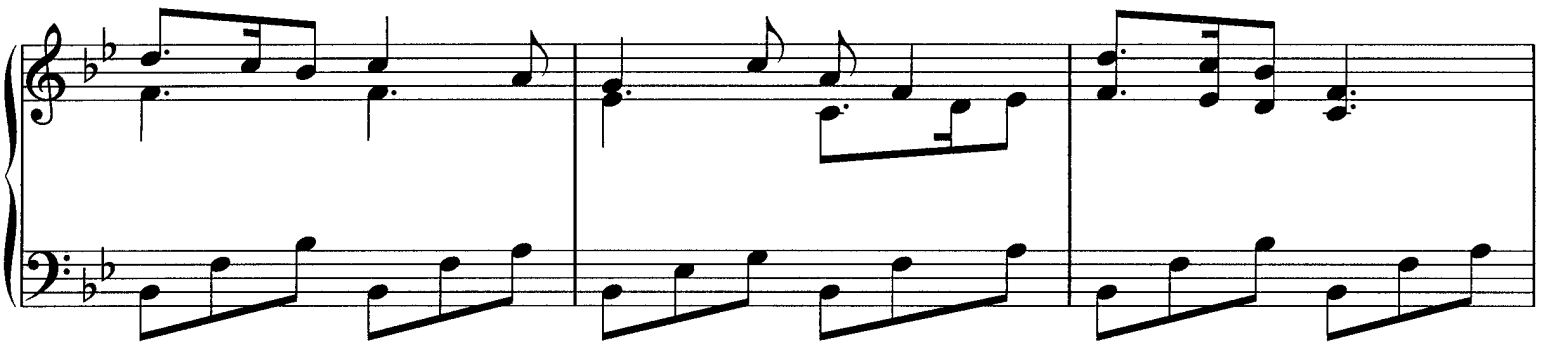

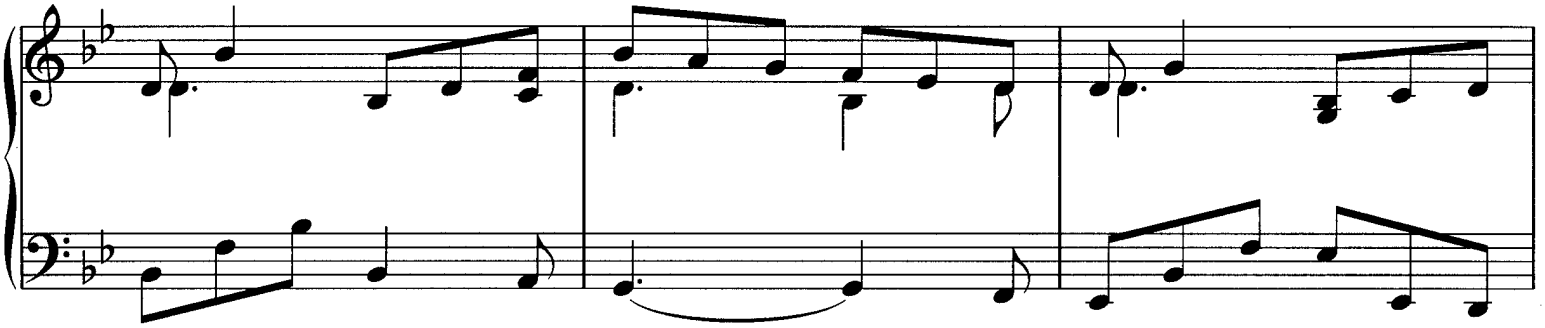

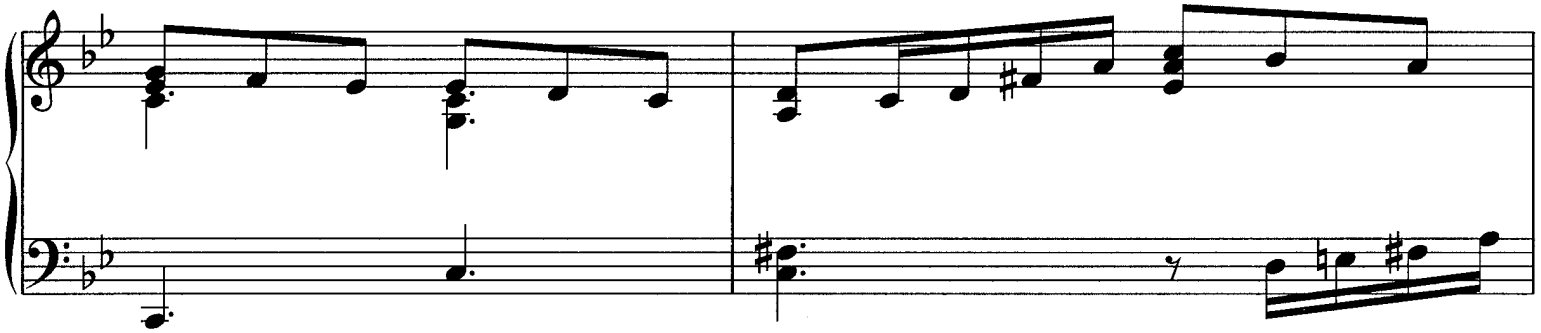

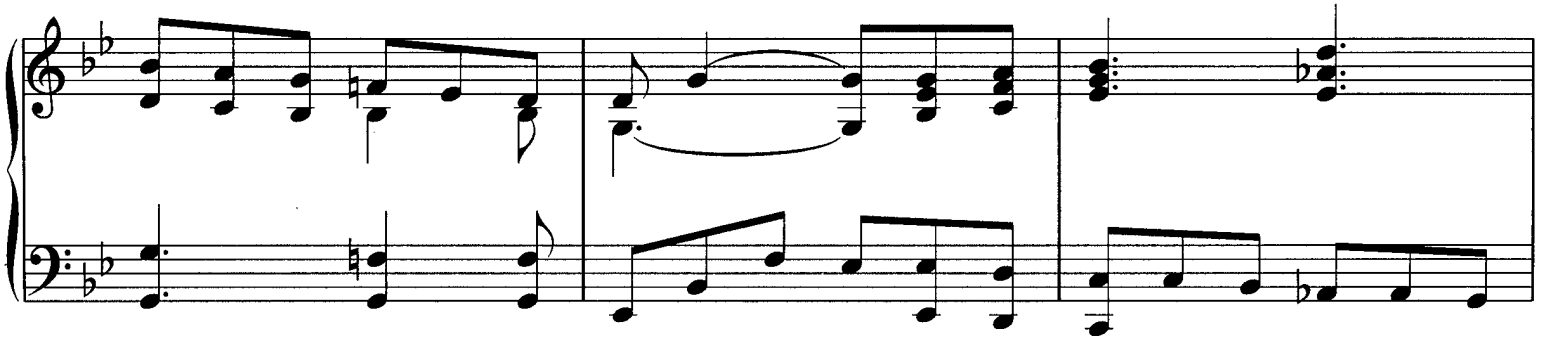

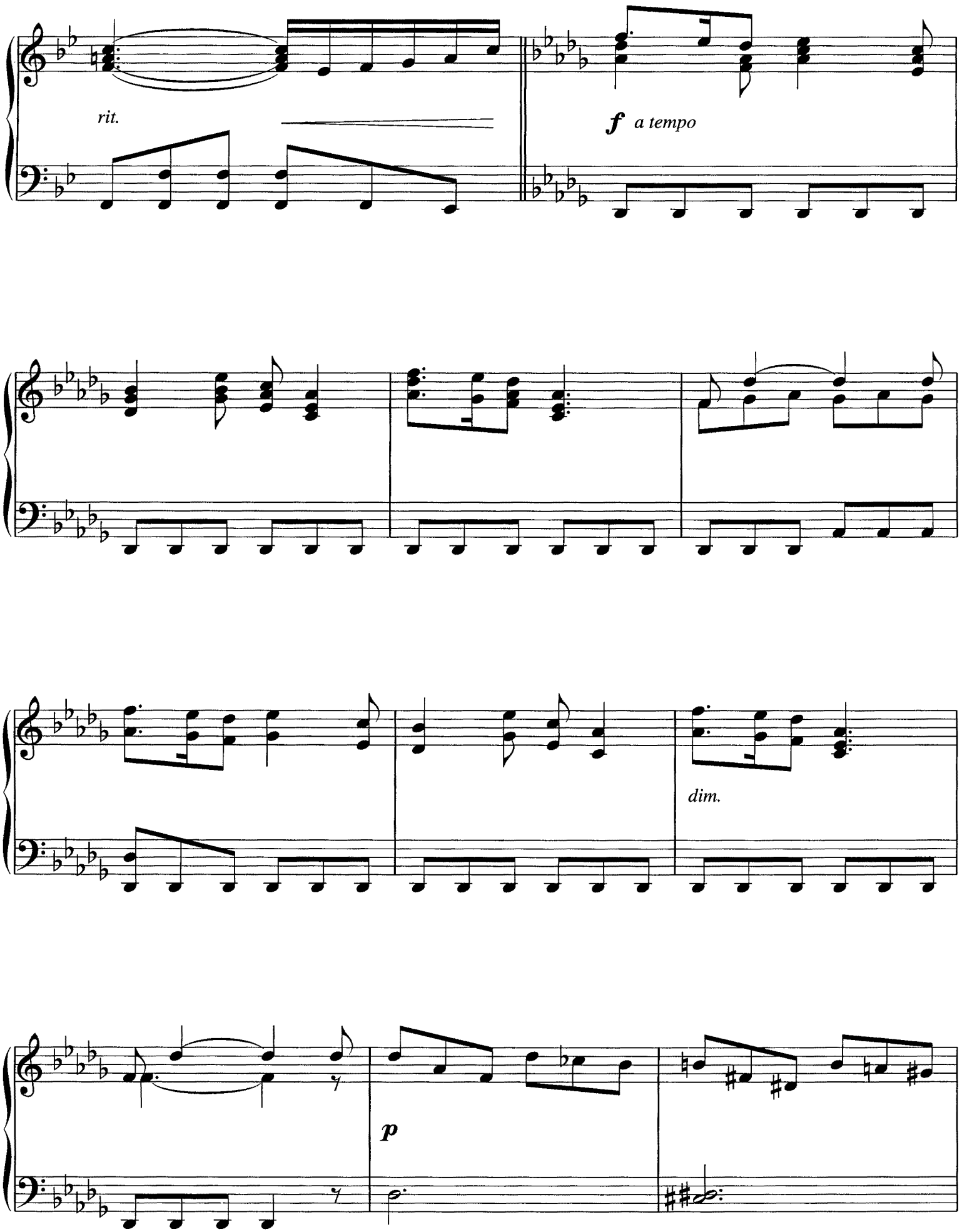
rit.
f a tempo
dim.
p

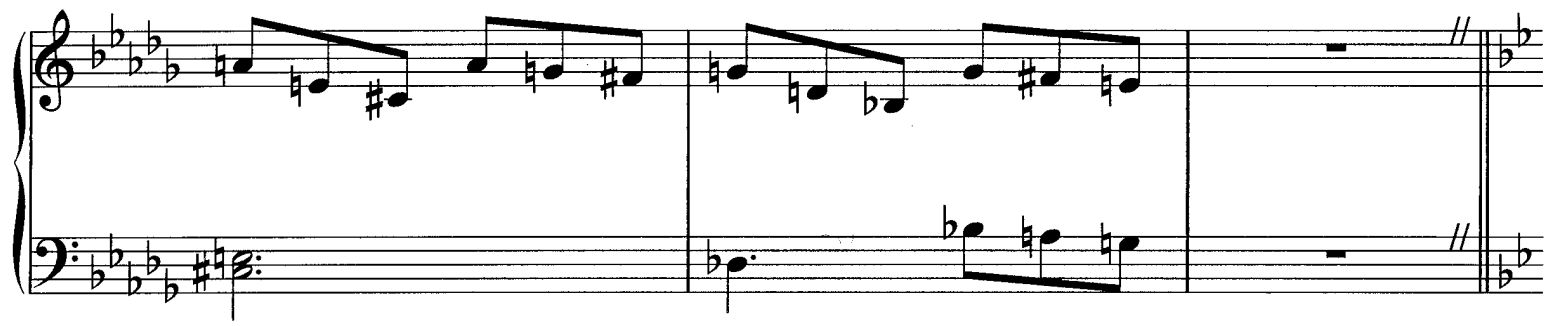

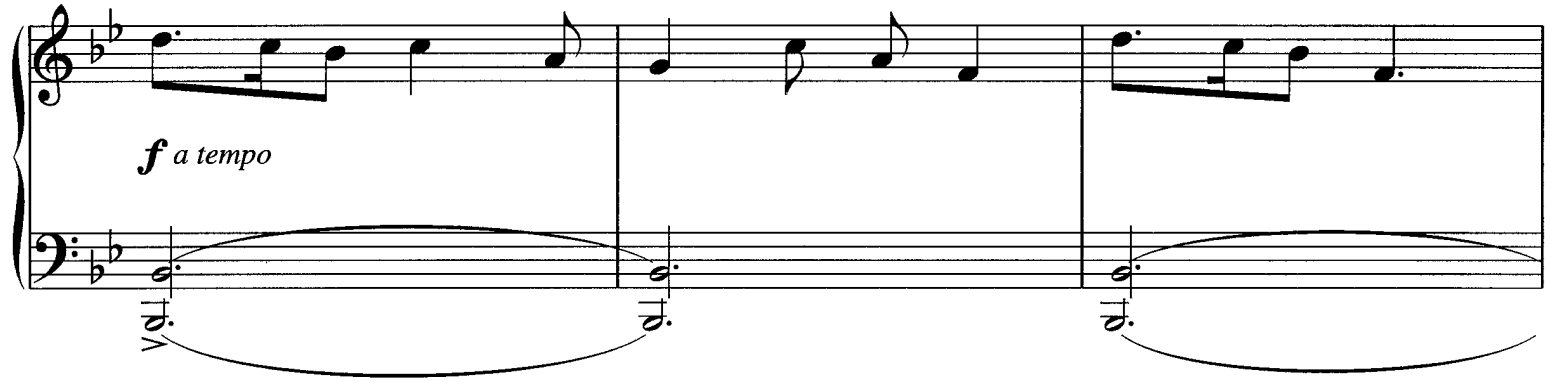
f a tempo

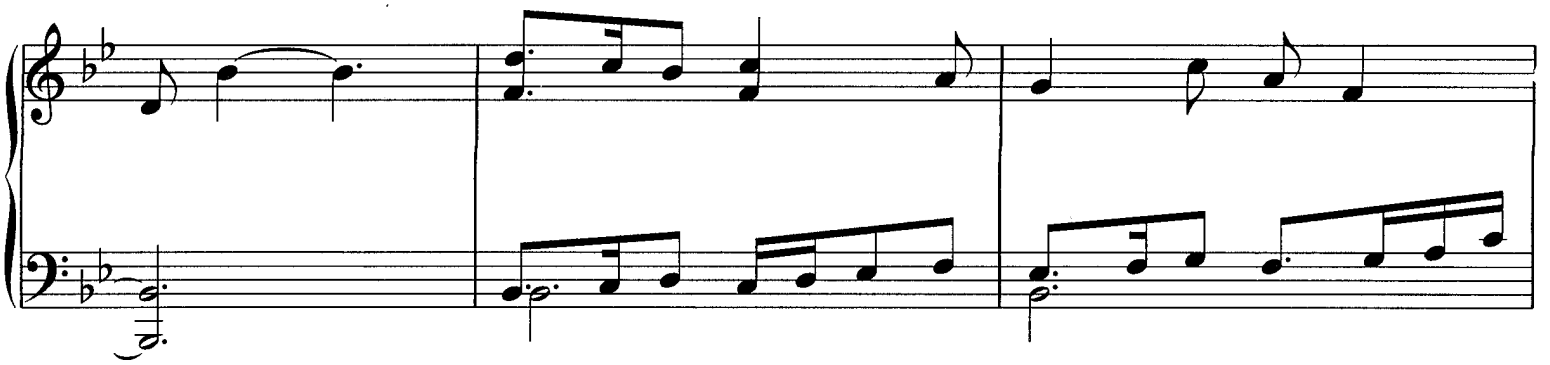

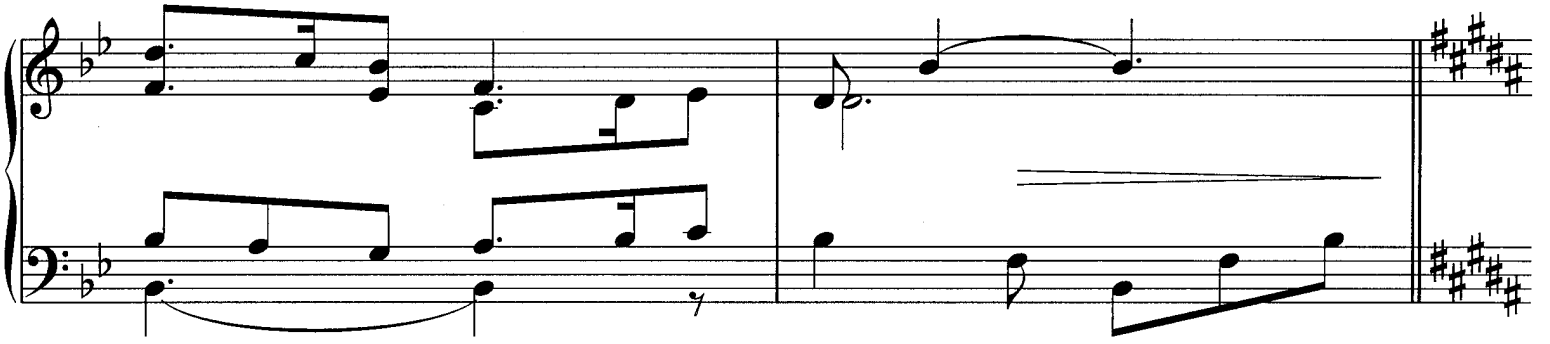

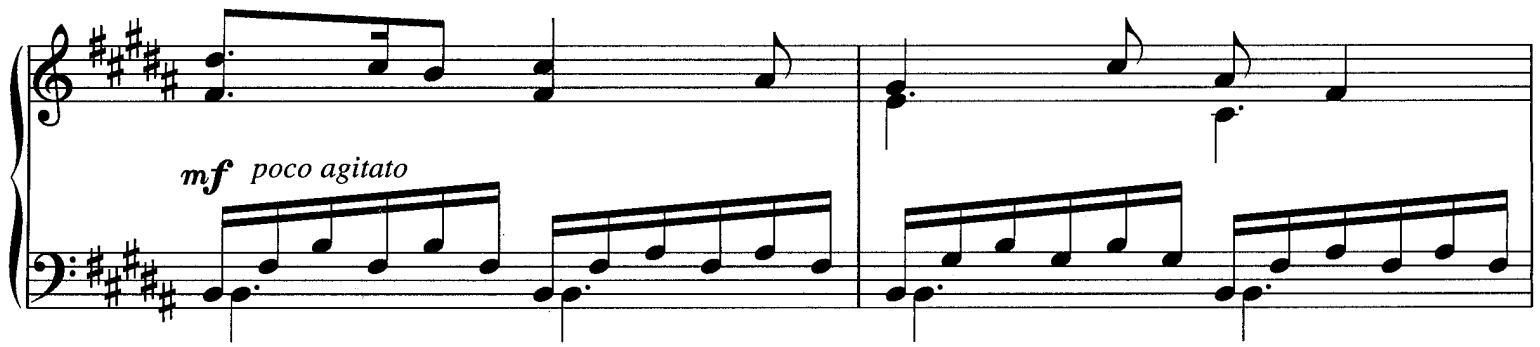
mf poco agitato

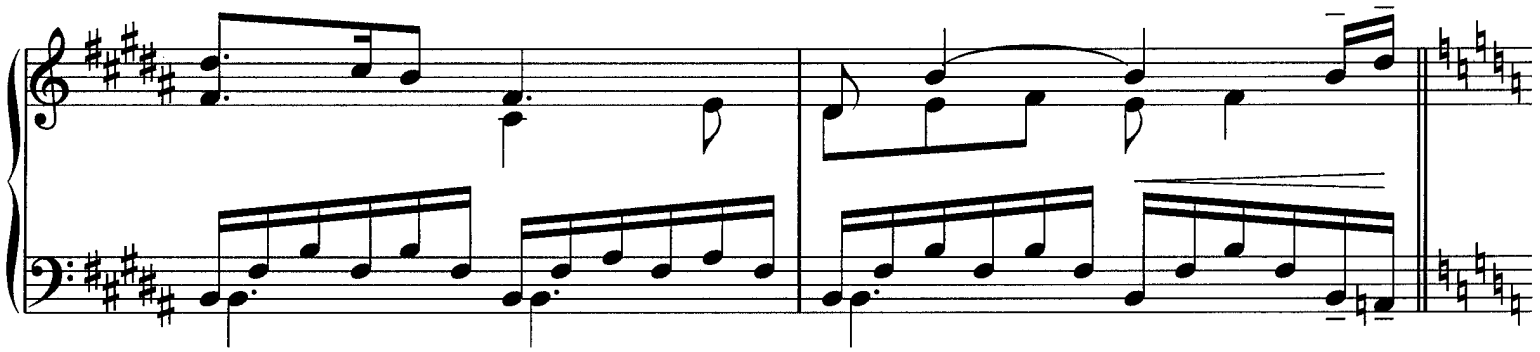

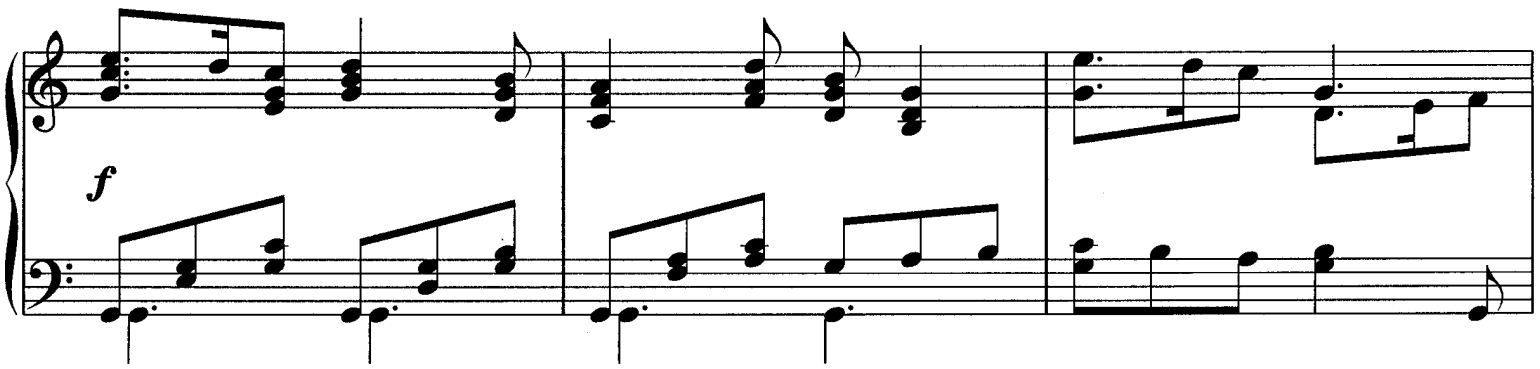
f

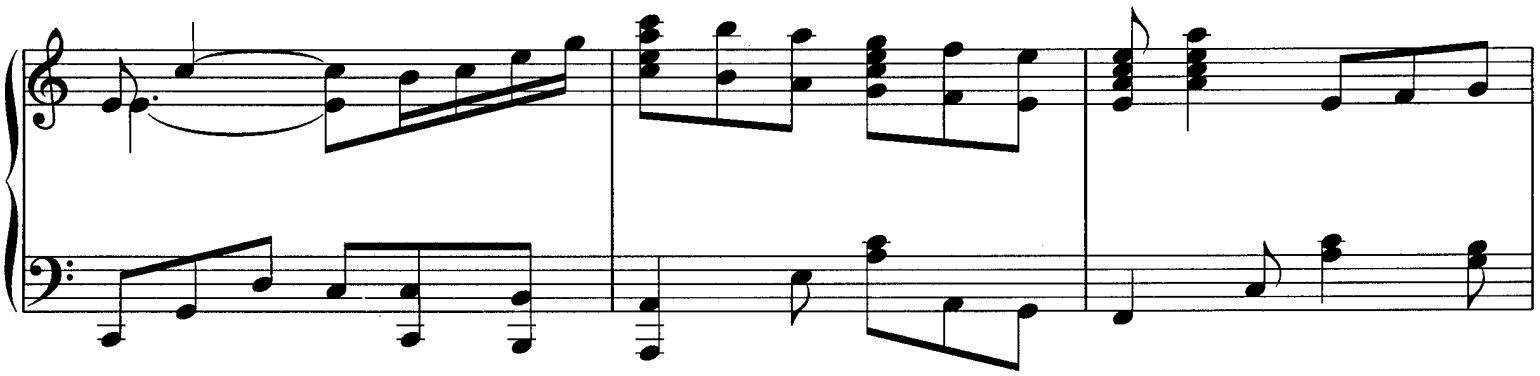

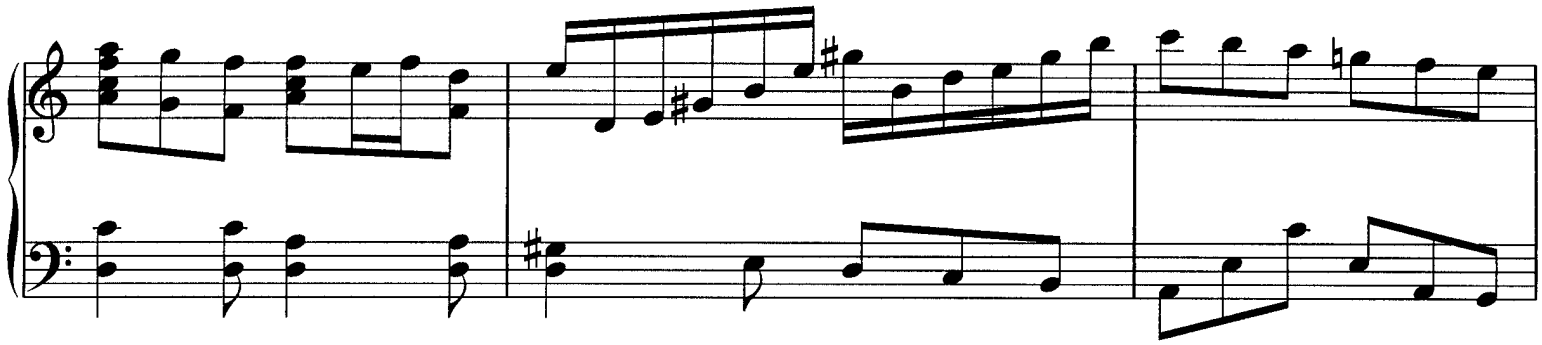

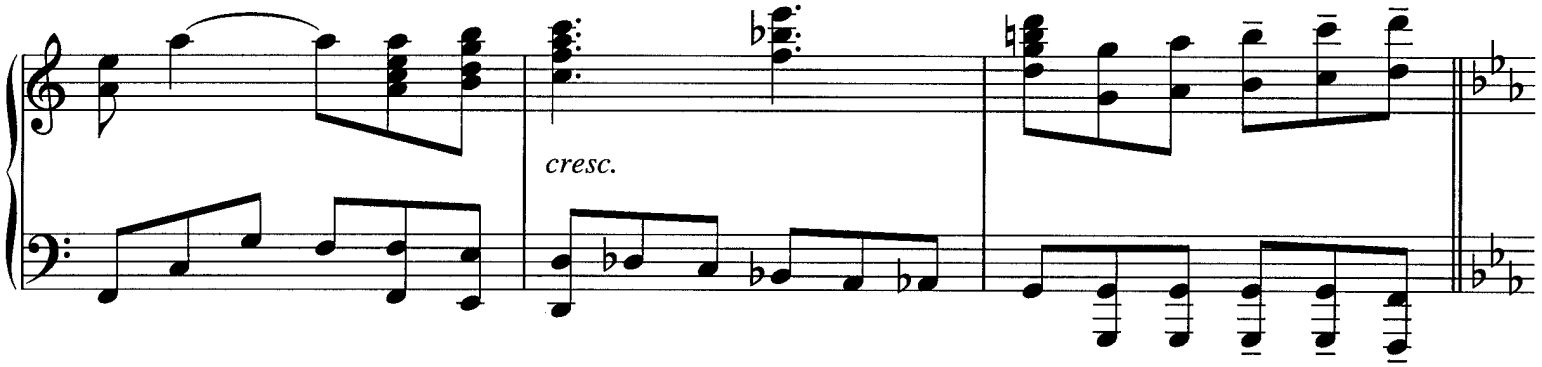

Slower

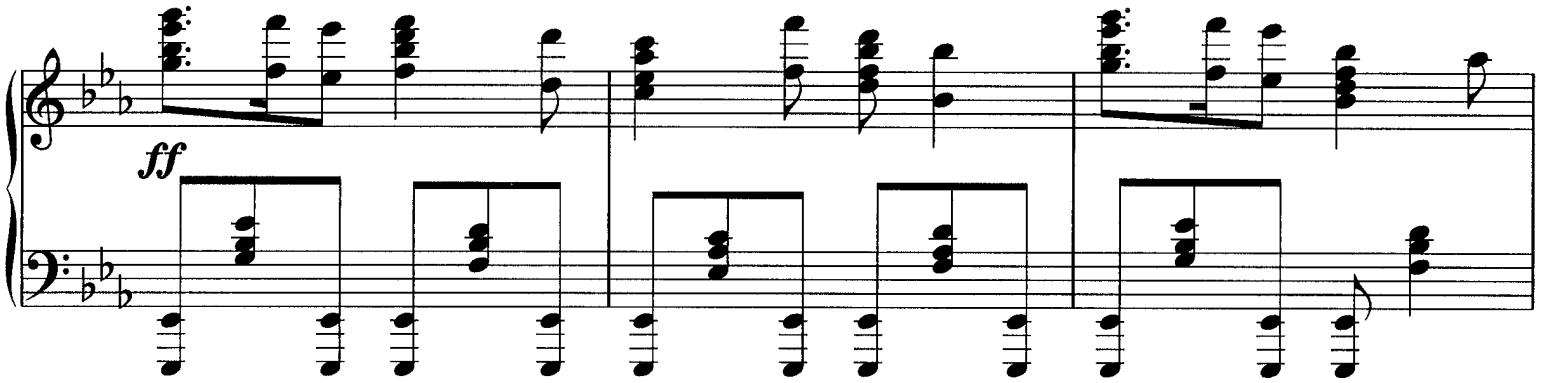

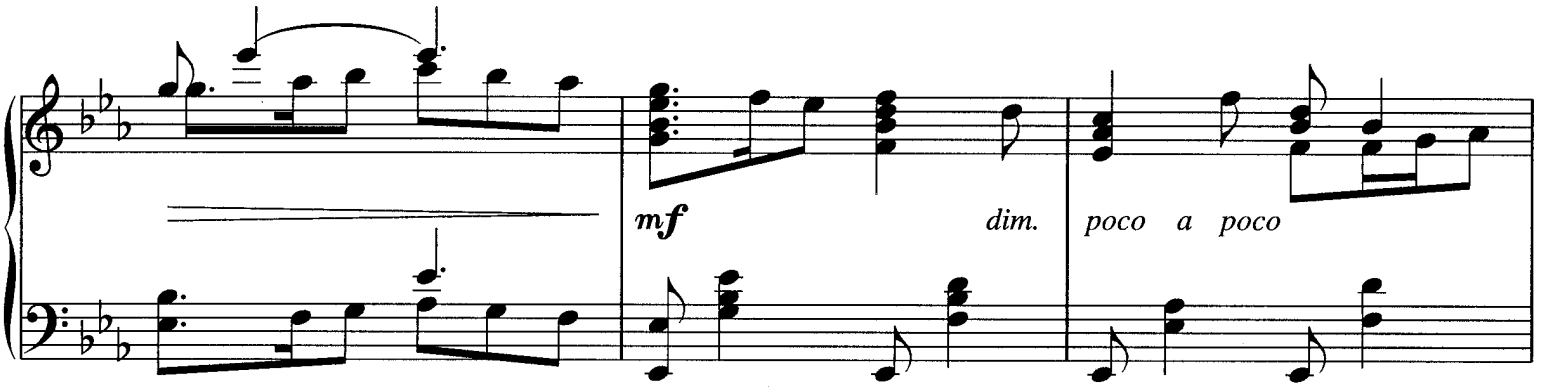

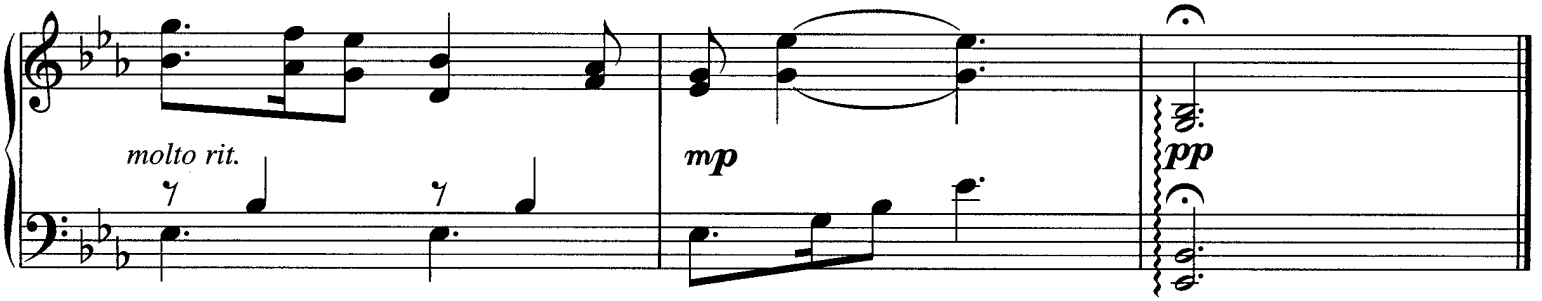

THE PHANTOM OF THE OPERA

Music by ANDREW LLOYD WEBBER
Lyrics by CHARLES HART
Additional lyrics by RICHARD STILGOE and MIKE BATT

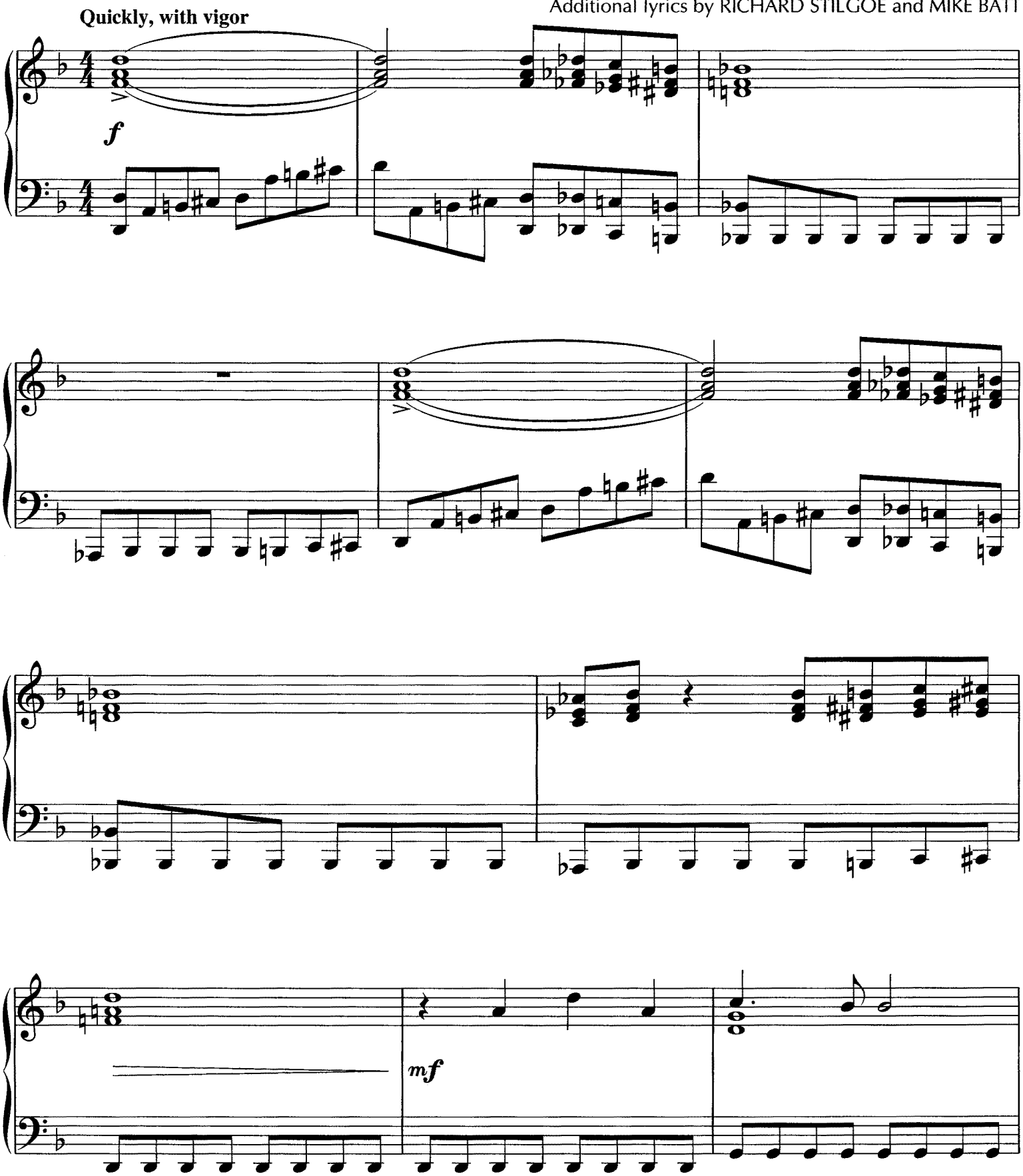

© Copyright 1986 The Really Useful Group Ltd.
This arrangement © Copyright 1992 The Really Useful Group Ltd.
All Rights for the US Controlled by Williamson Music
International Copyright Secured All Rights Reserved

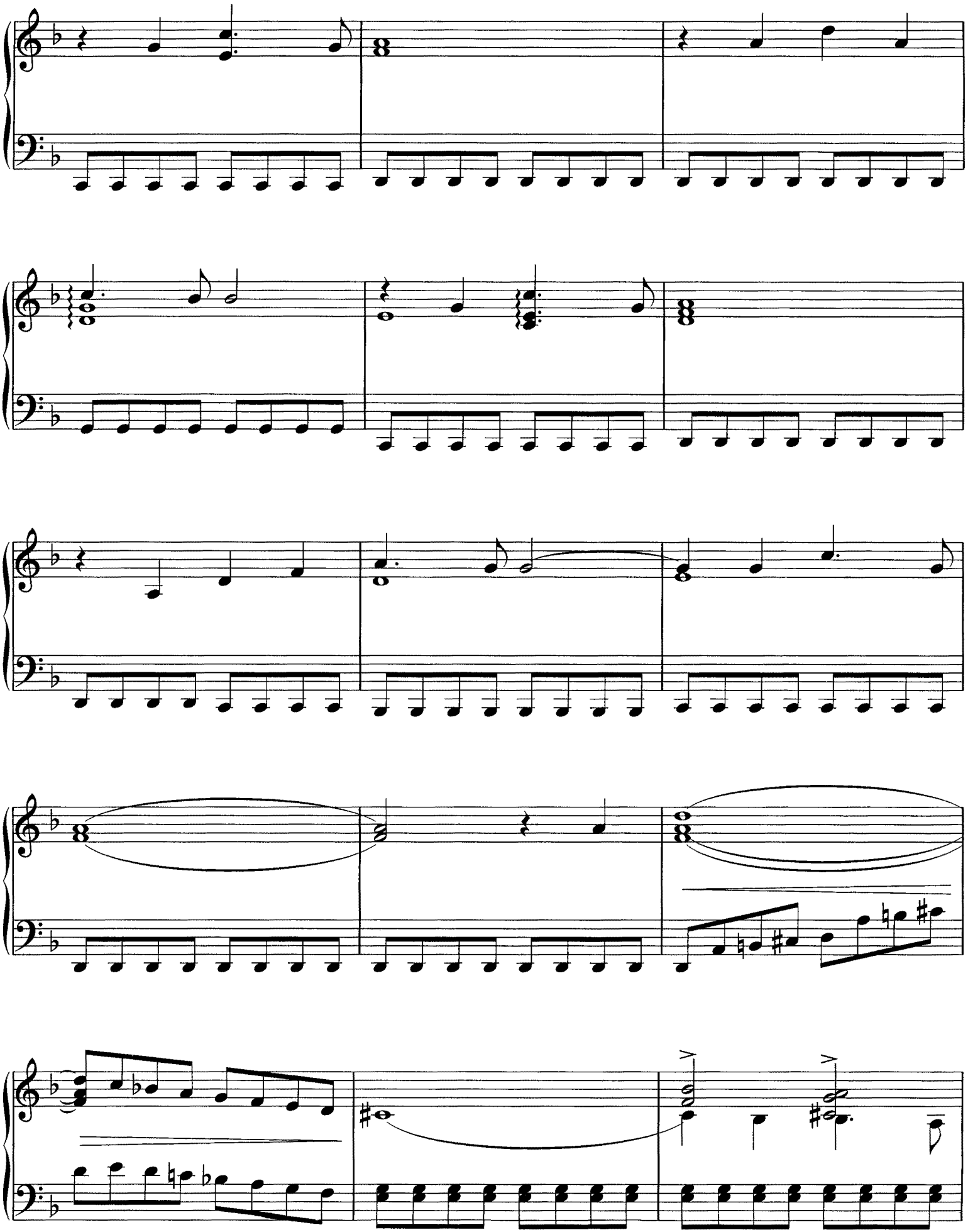

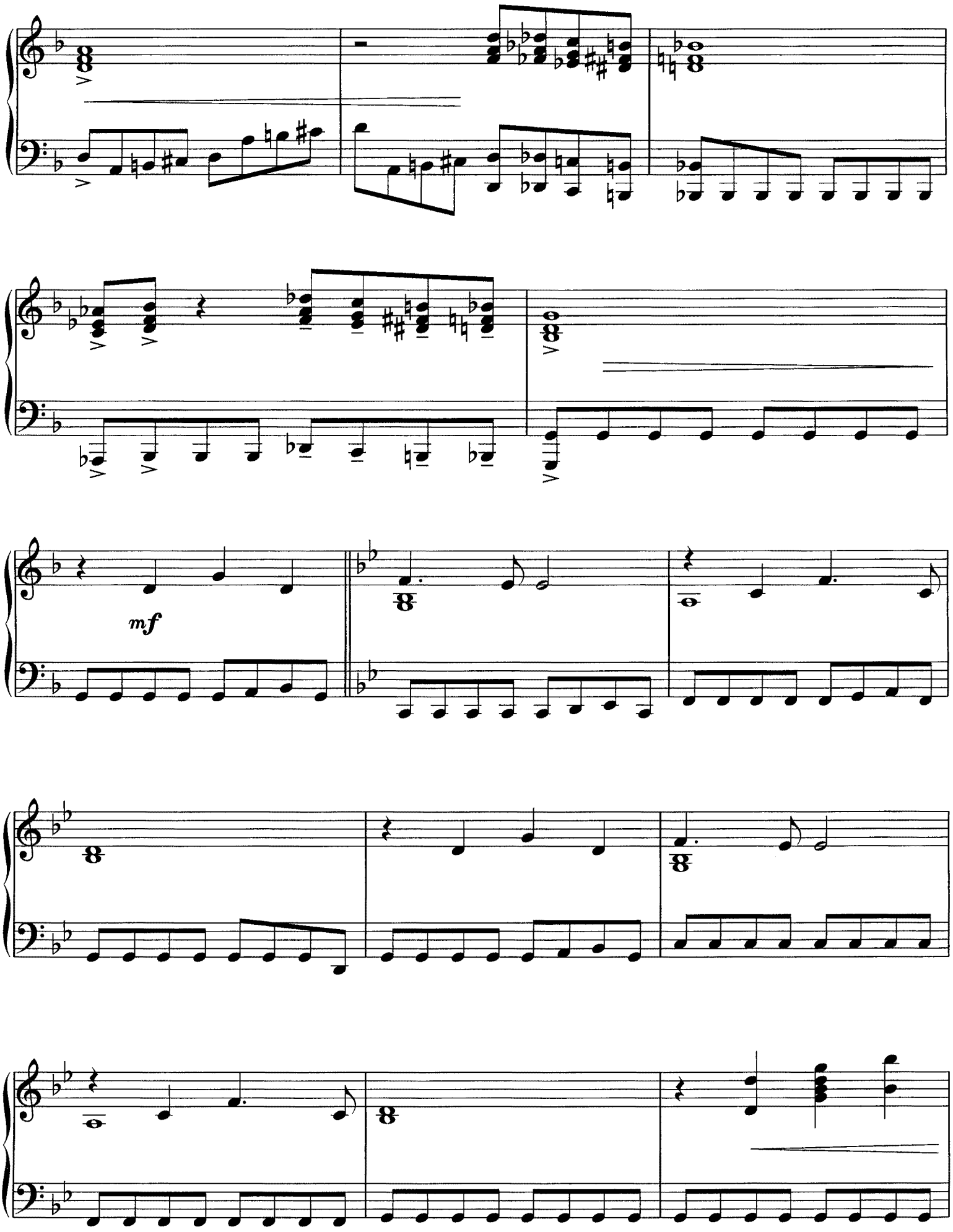
mf

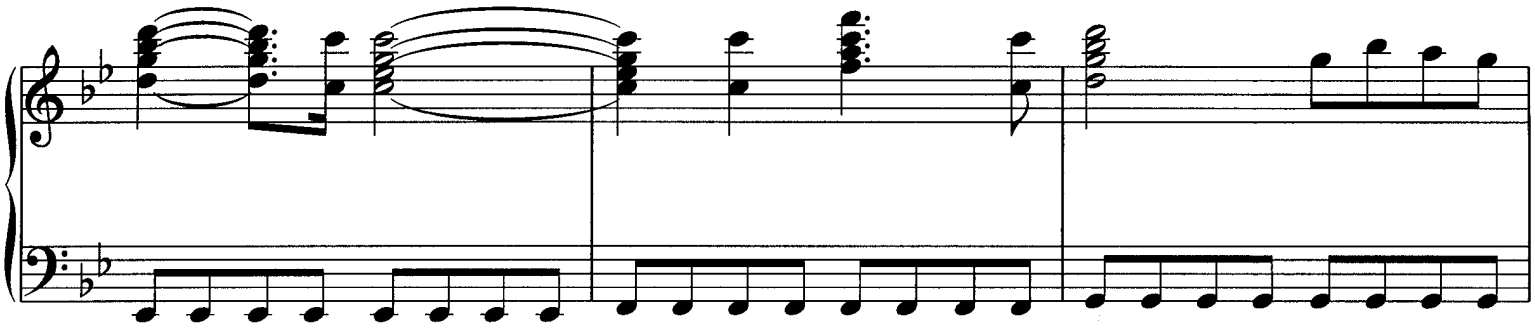

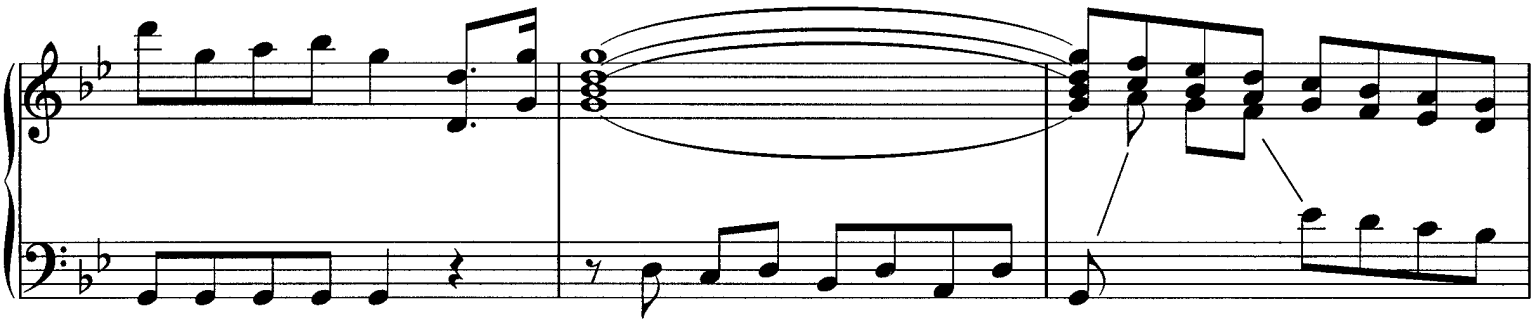

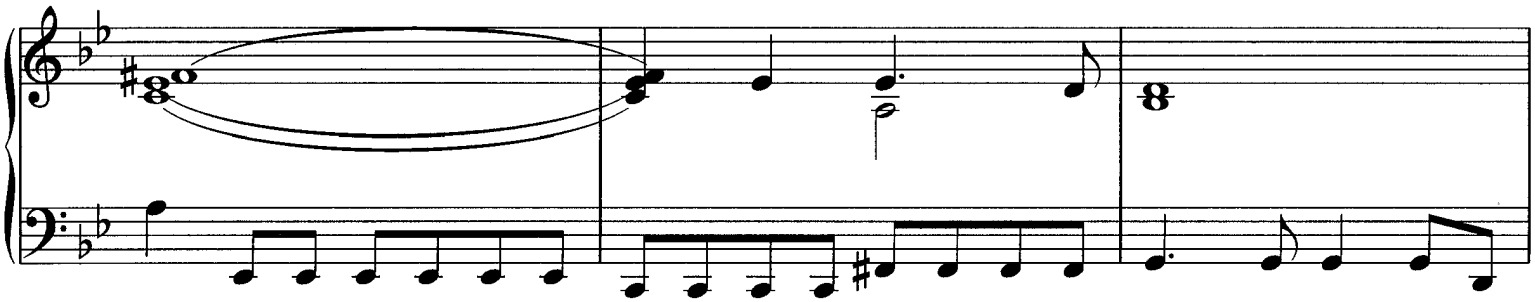

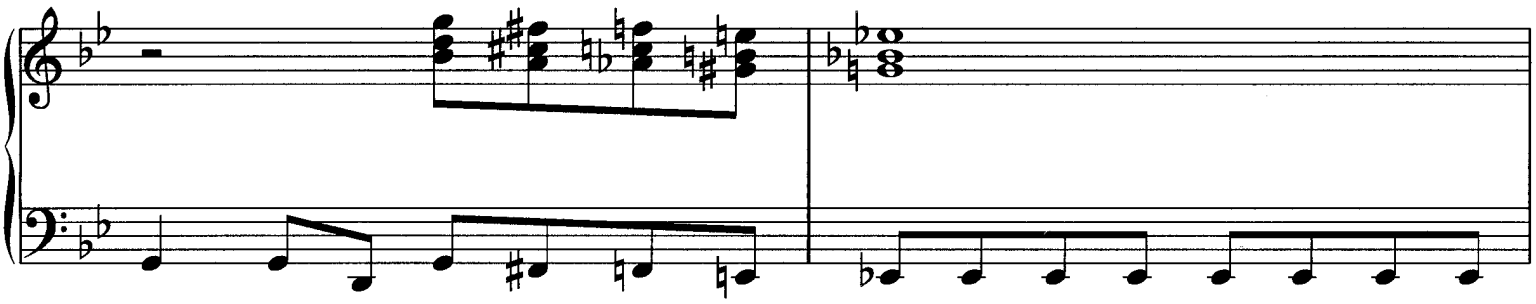

Mysteriously

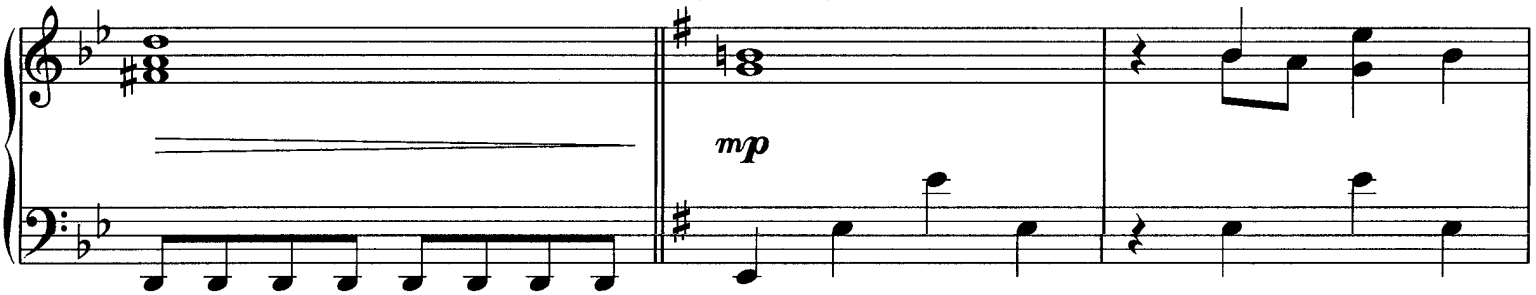

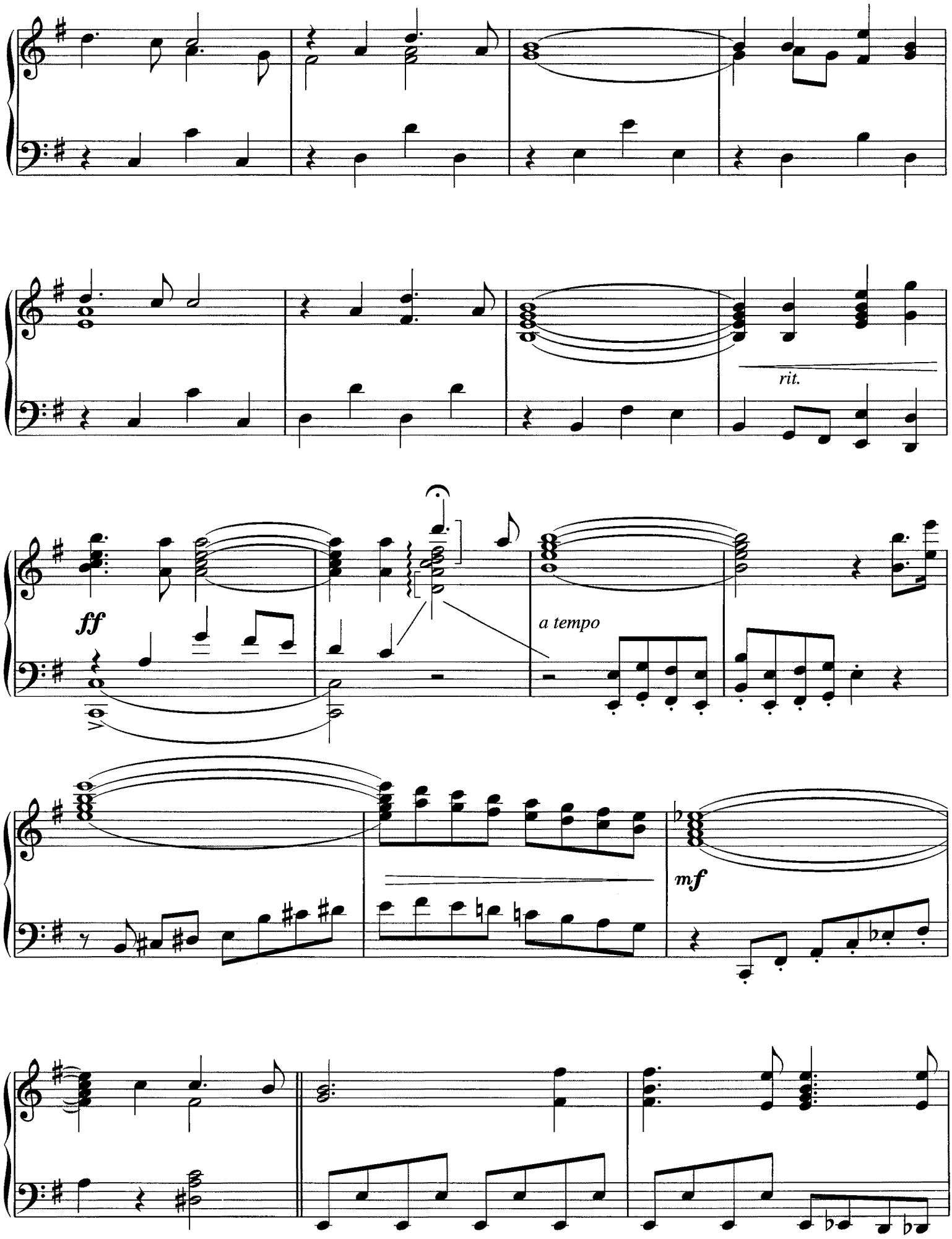
rit.
ff
a tempo
mf

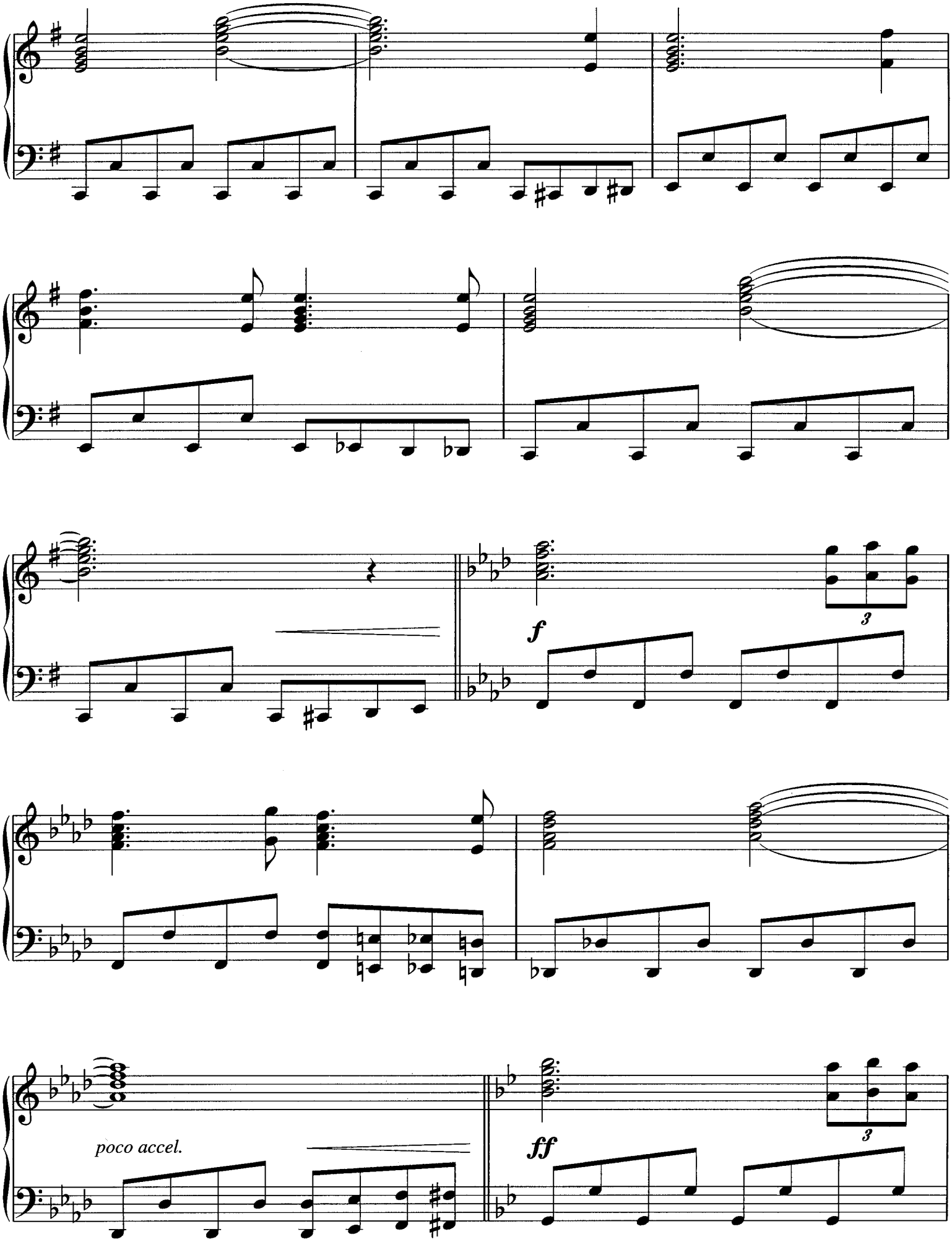
f
3
poco accel.
ff
3

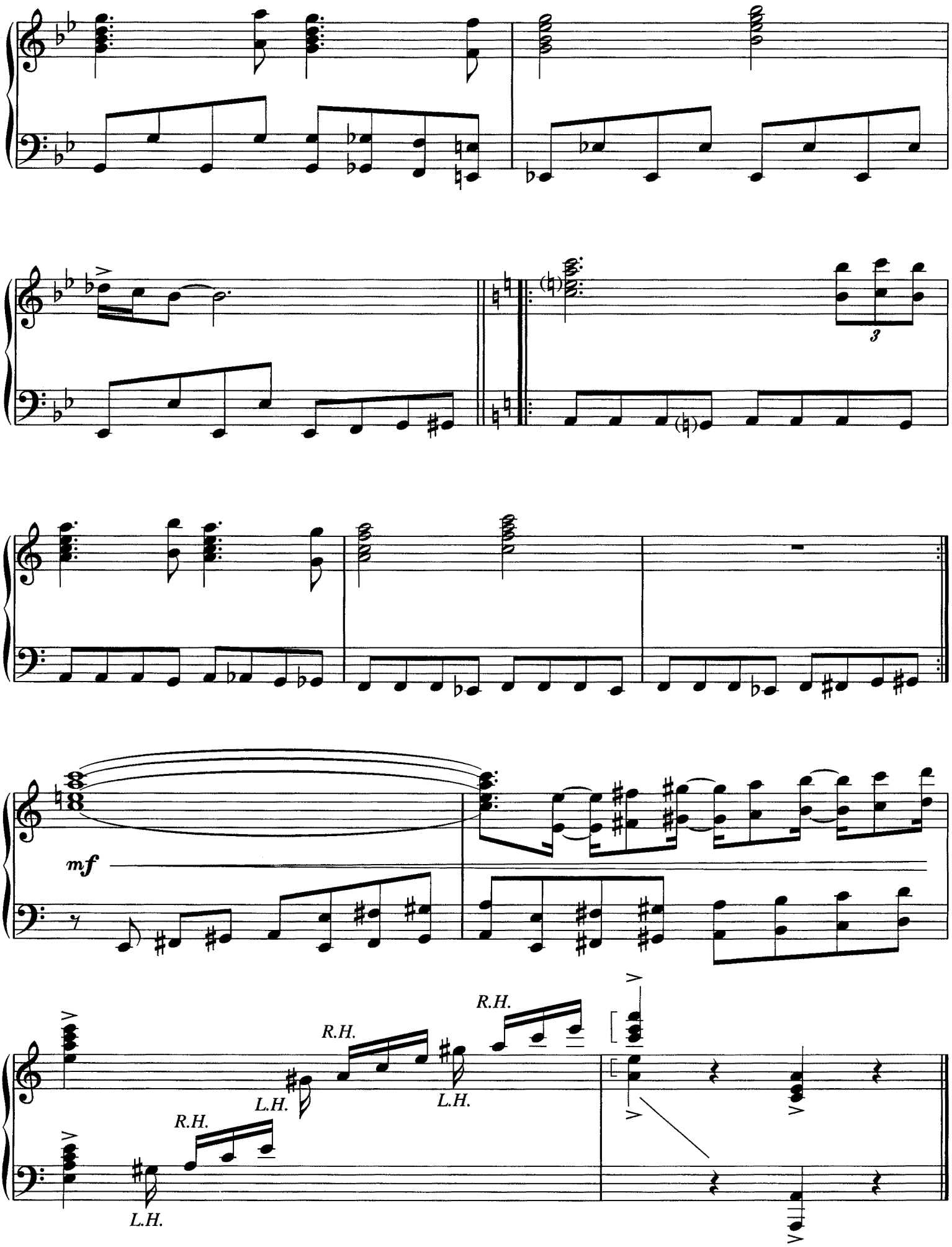
3
mf
R.H.
L.H.
R.H.
L.H.
R.H.
L.H.
R.H.
L.H.

THE MUSIC OF THE NIGHT

Music by ANDREW LLOYD WEBBER
Lyrics by CHARLES HART
Additional lyrics by RICHARD STILGOE

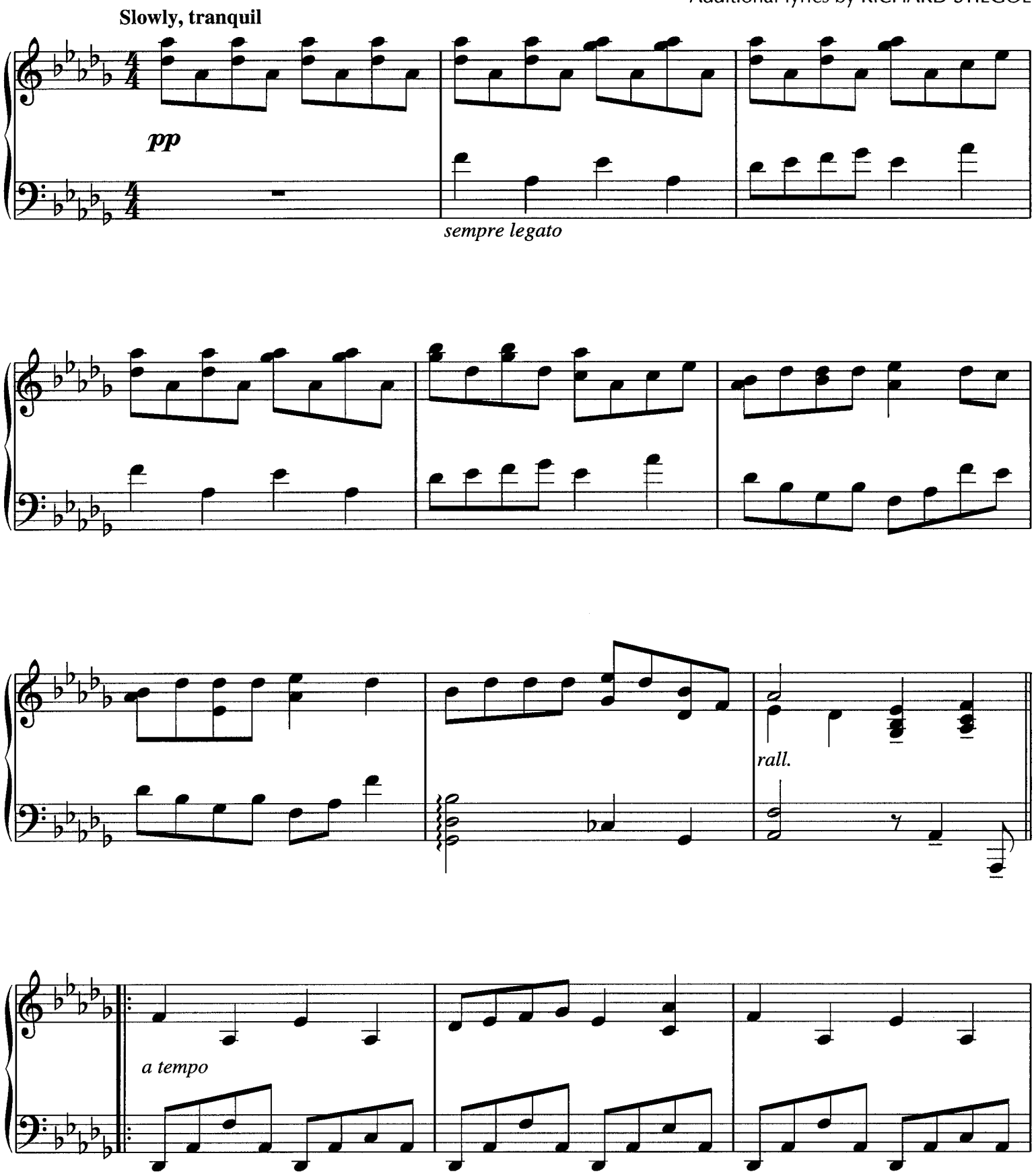

© Copyright 1986 The Really Useful Group Ltd.
This arrangement © Copyright 1992 The Really Useful Group Ltd.
All Rights for the US Controlled by Williamson Music
International Copyright Secured All Rights Reserved

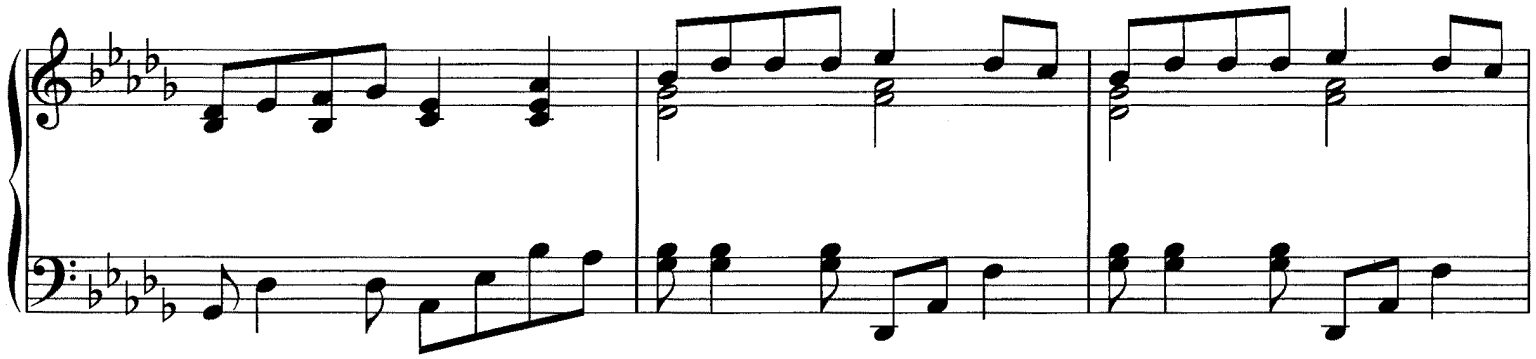

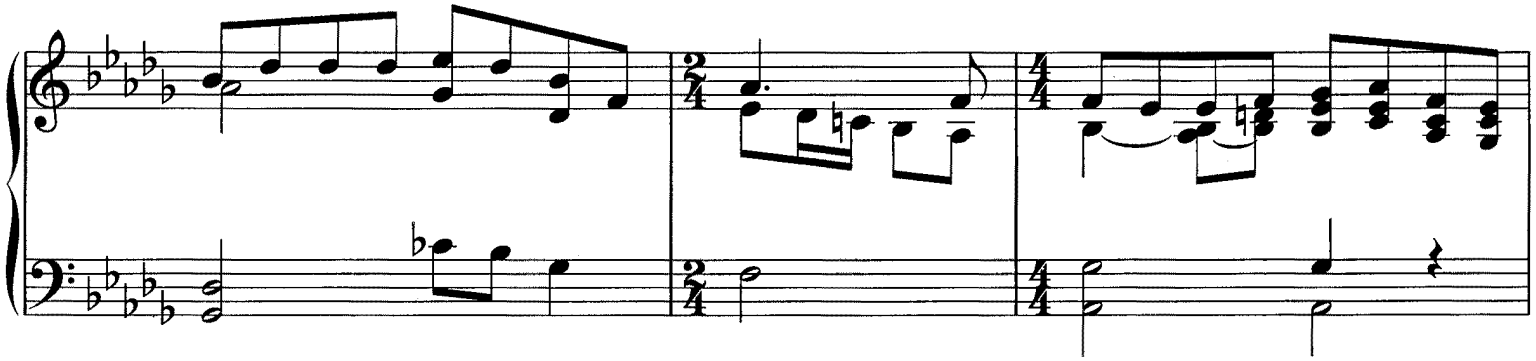

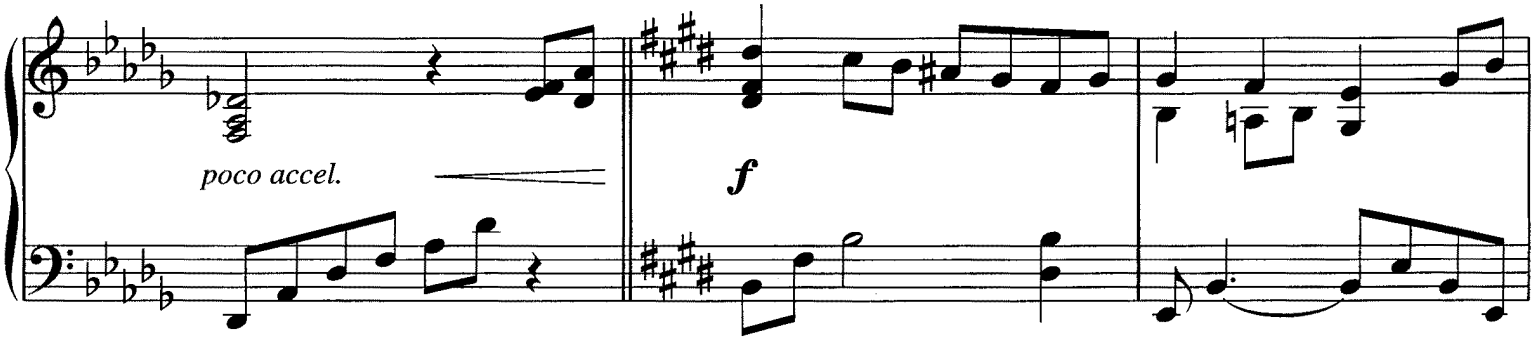
poco accel.
f

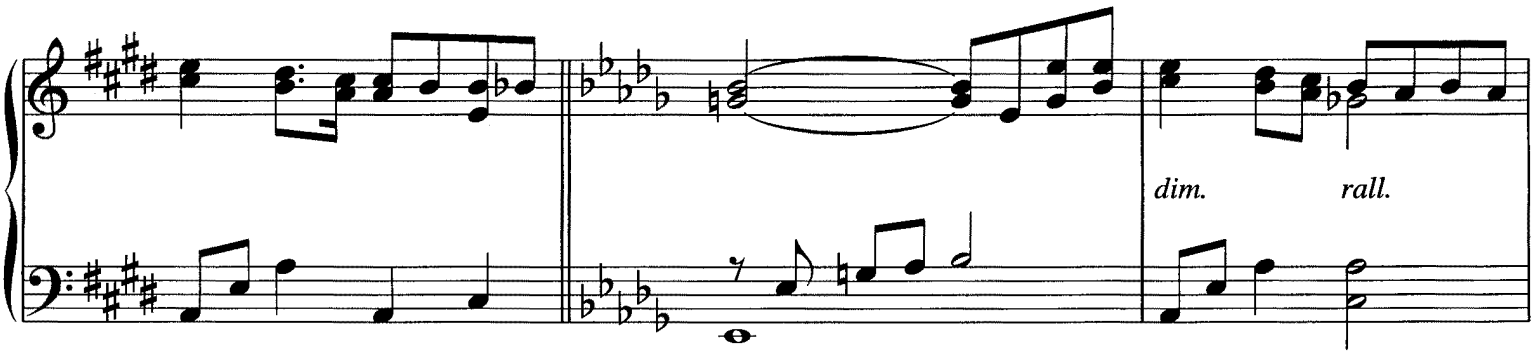
dim.
rall.

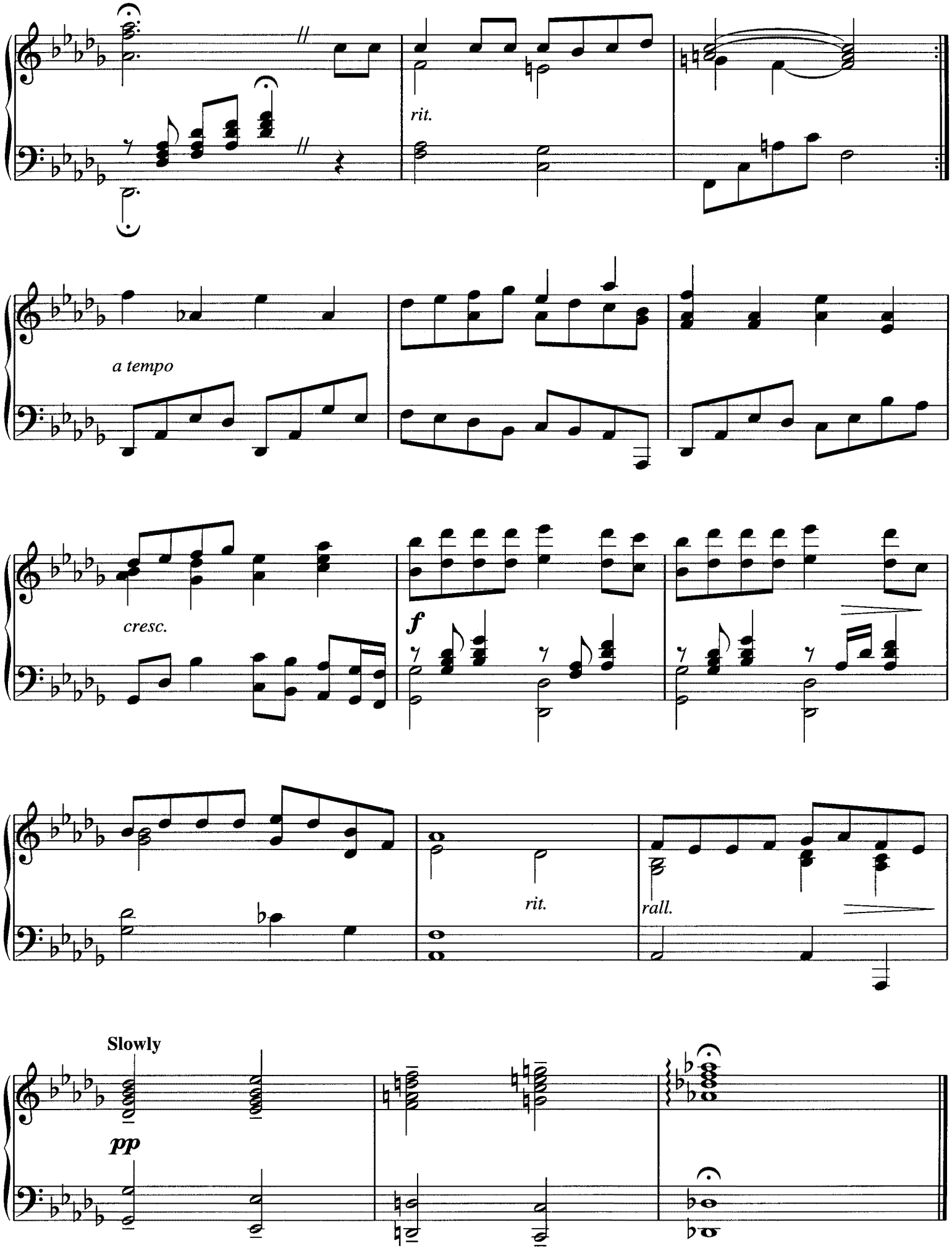
rit.
a tempo
cresc.
f
rit.
rall.
Slowly
pp

PRIMA DONNA

Music by ANDREW LLOYD WEBBER
Lyrics by CHARLES HART
Additional lyrics by RICHARD STILGOE

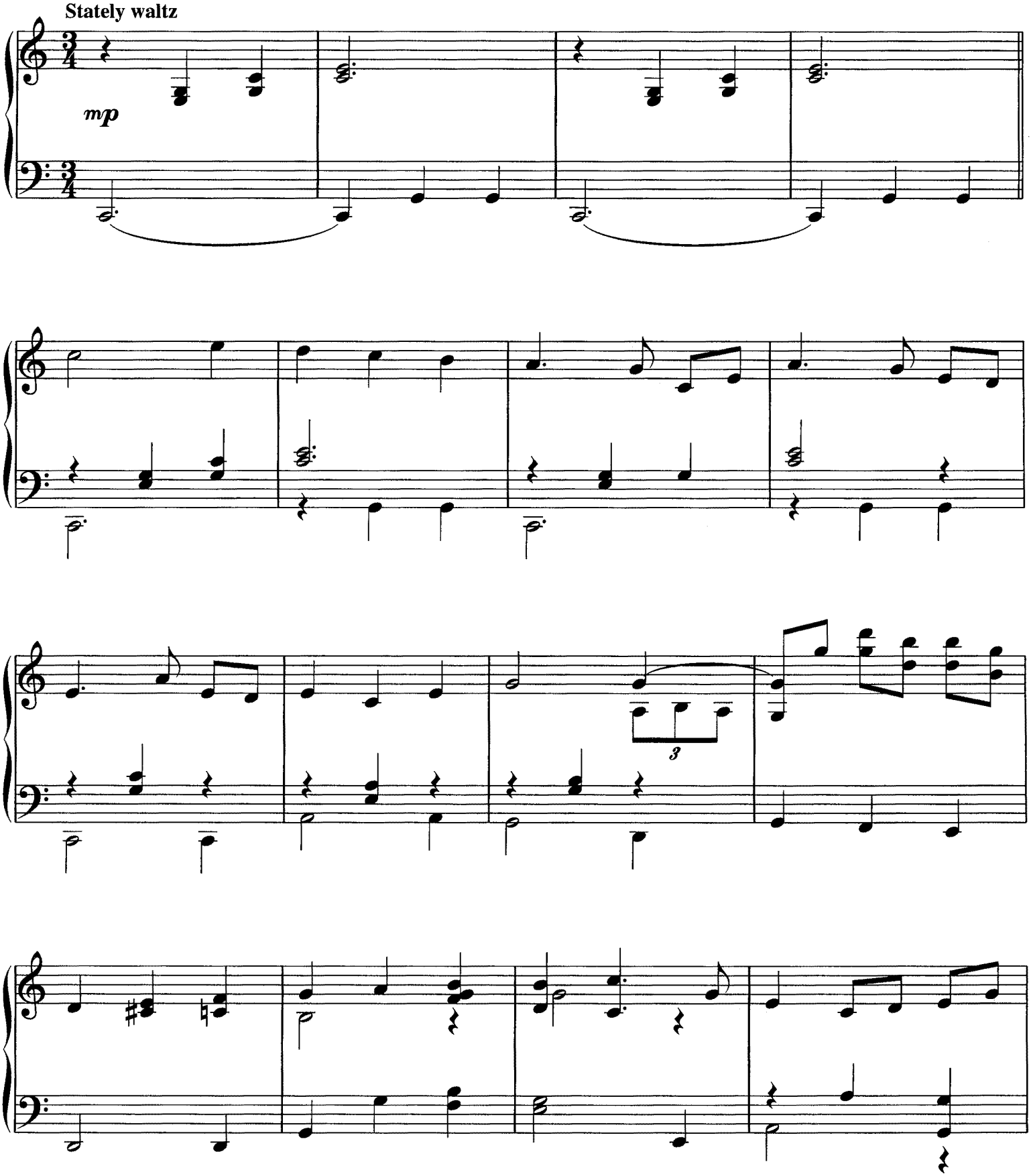

© Copyright 1986 The Really Useful Group Ltd.
This arrangement © Copyright 1992 The Really Useful Group Ltd.
All Rights for the US Controlled by Williamson Music
International Copyright Secured All Rights Reserved

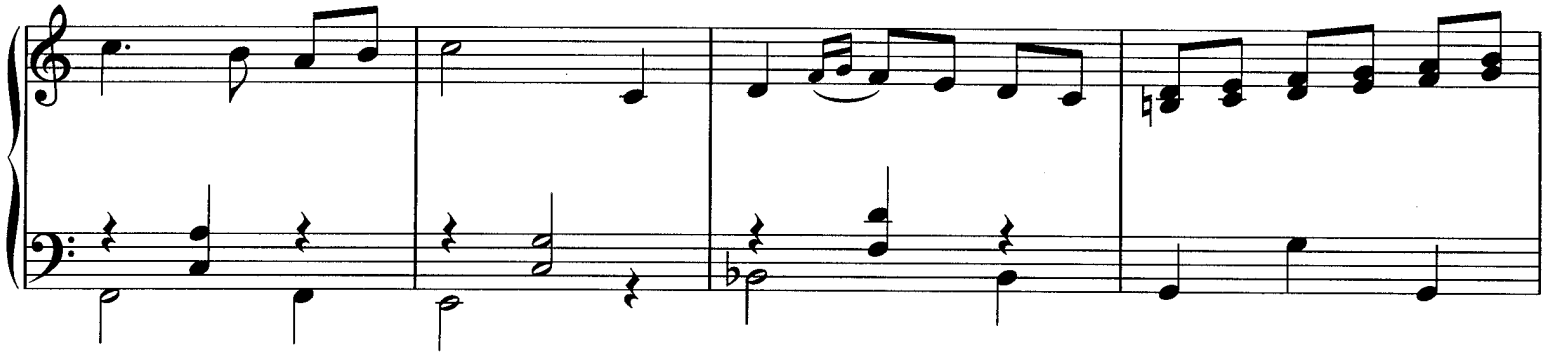

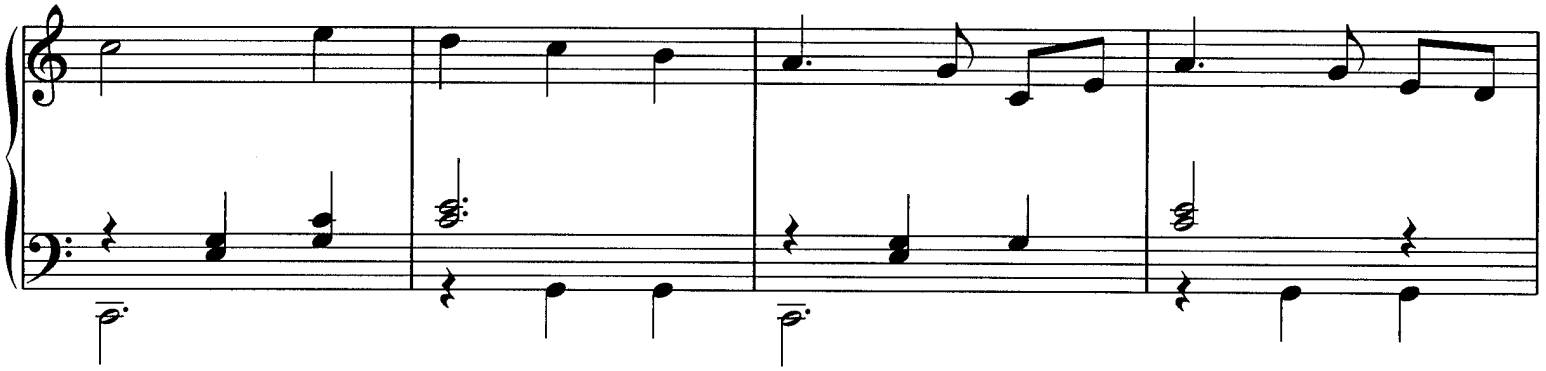

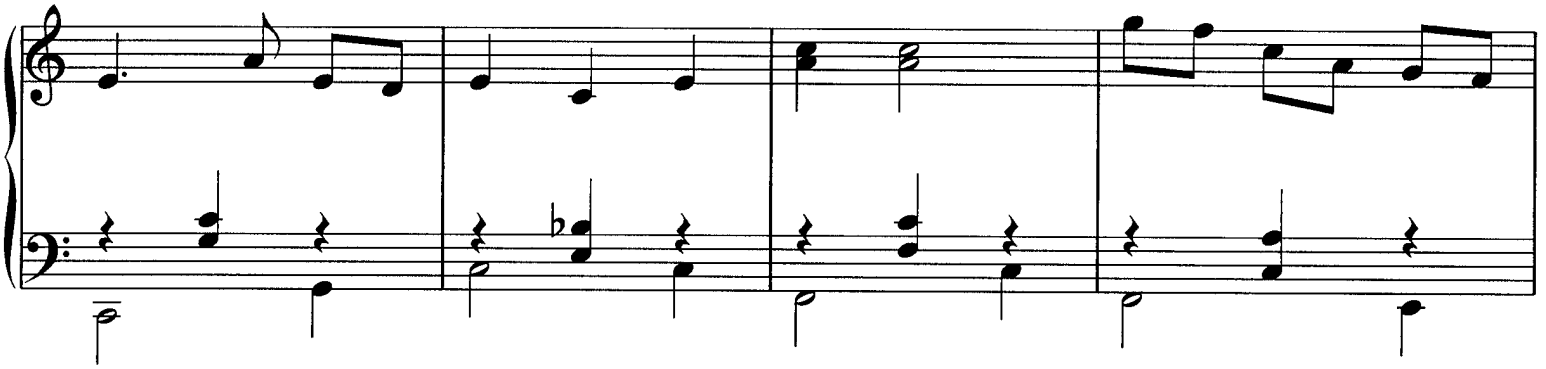

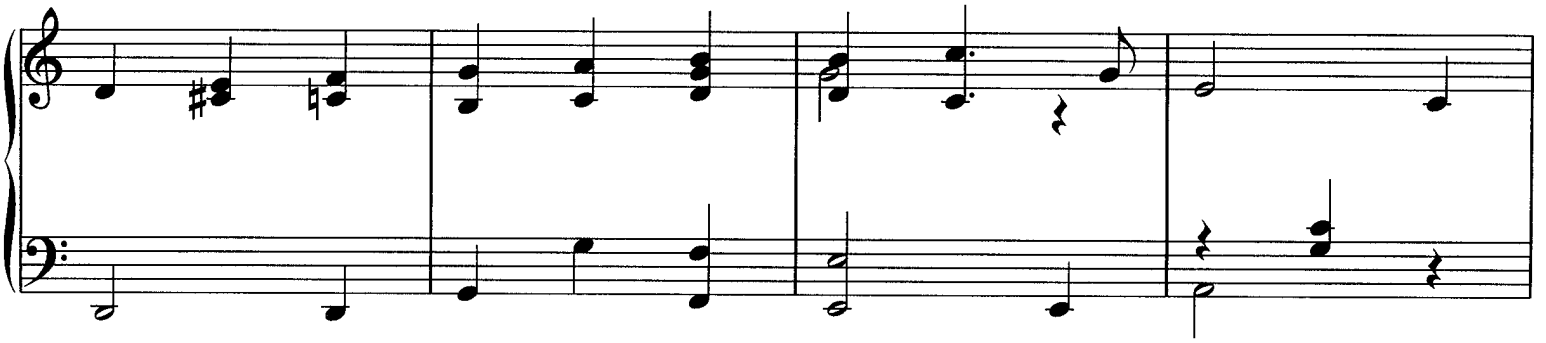

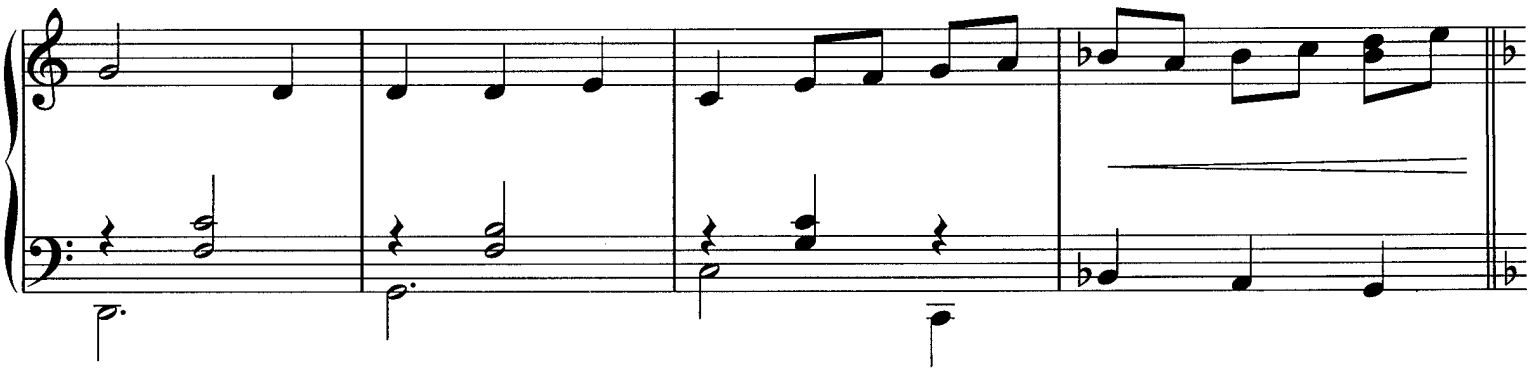

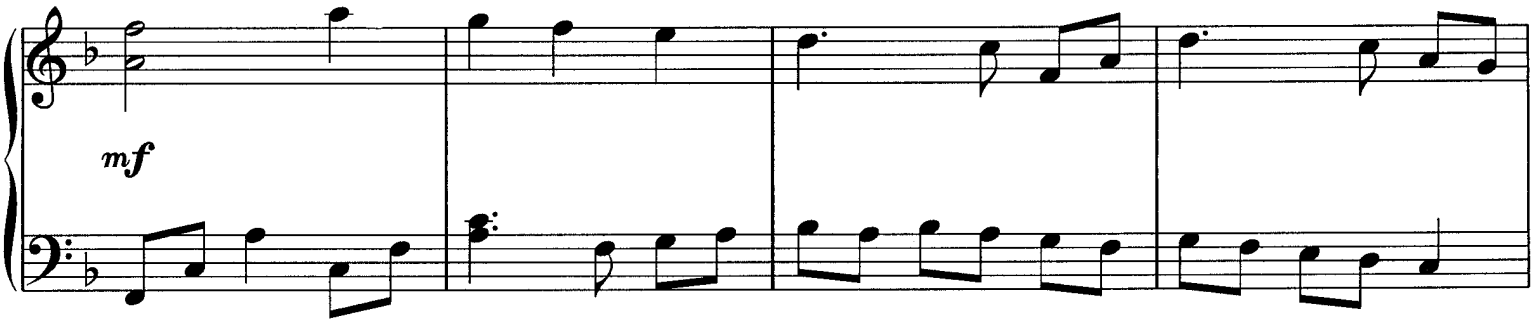
mf

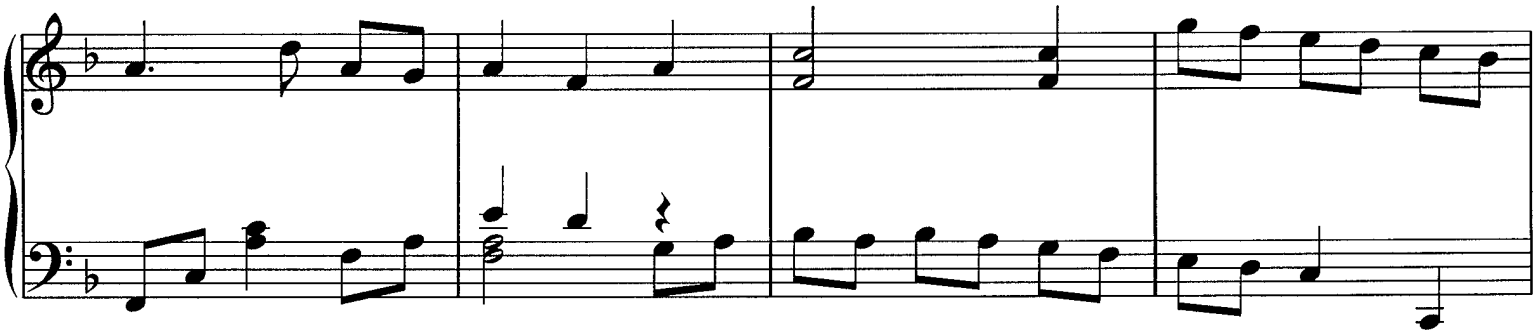

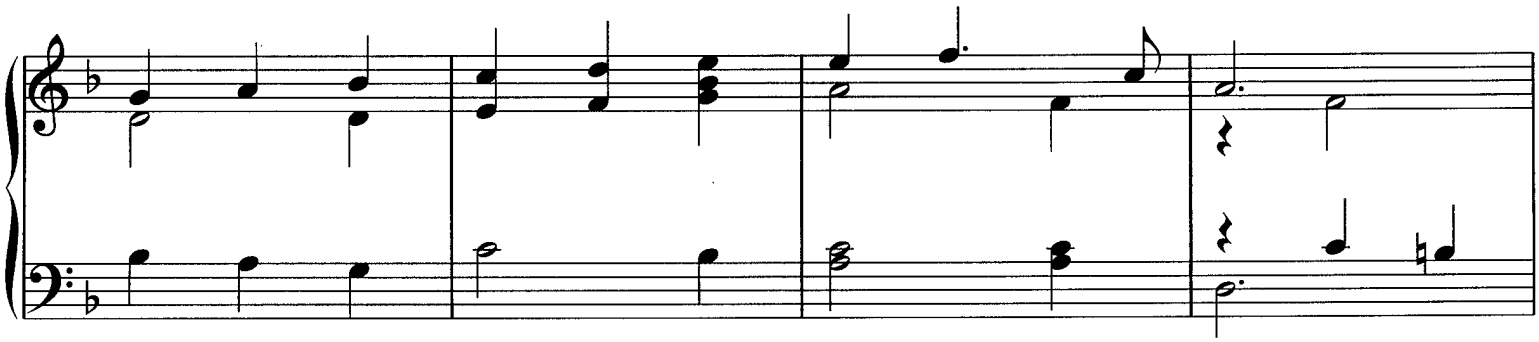

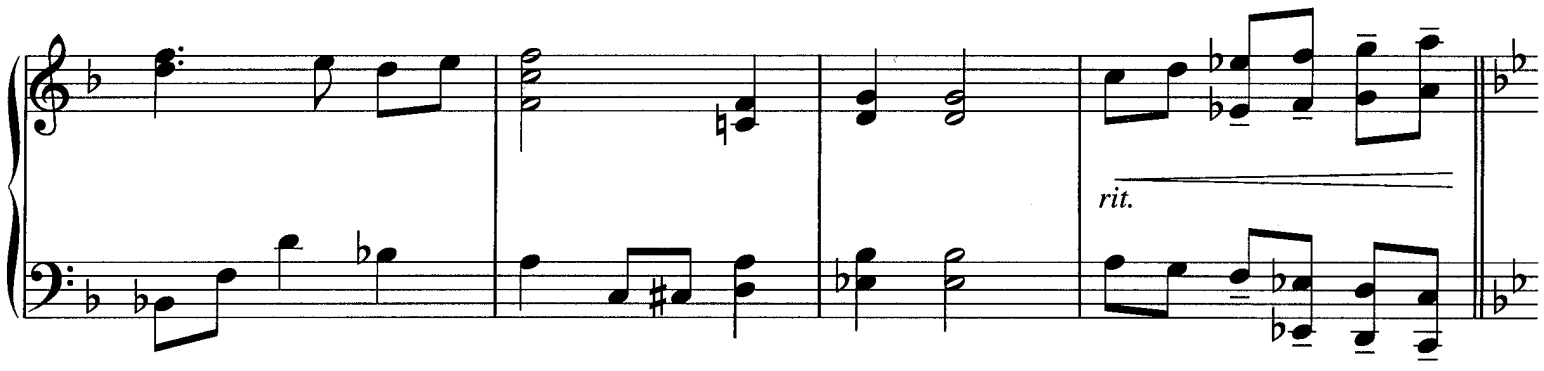
rit.

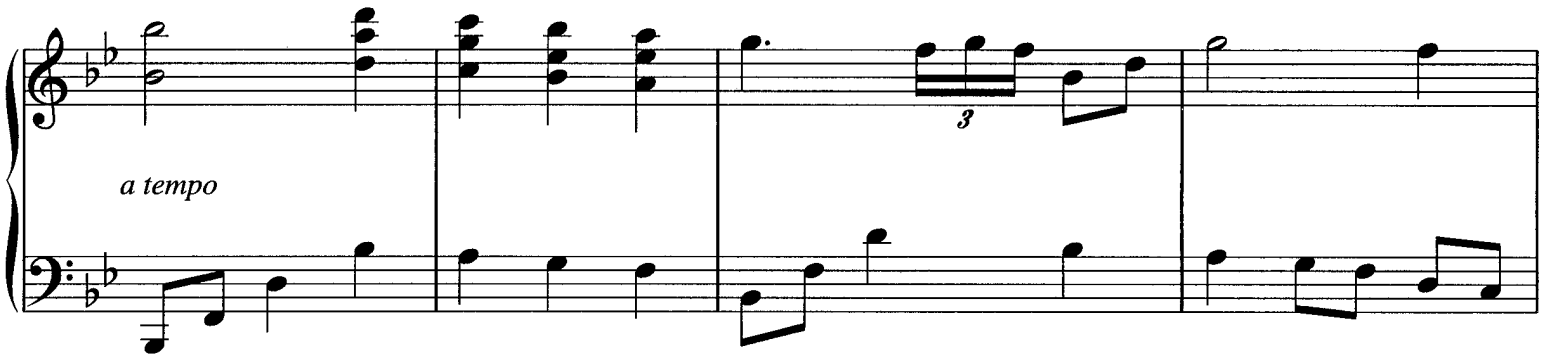
a tempo
3

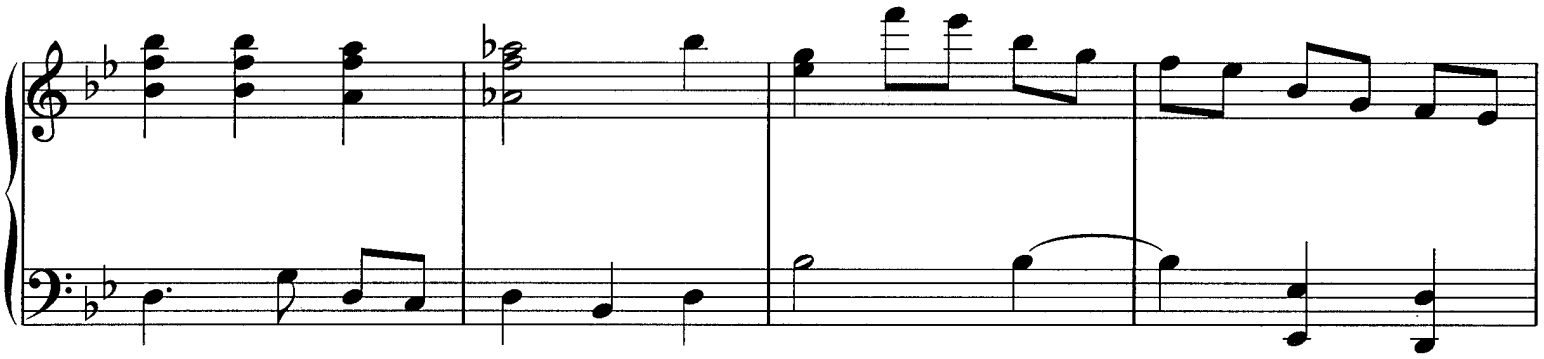

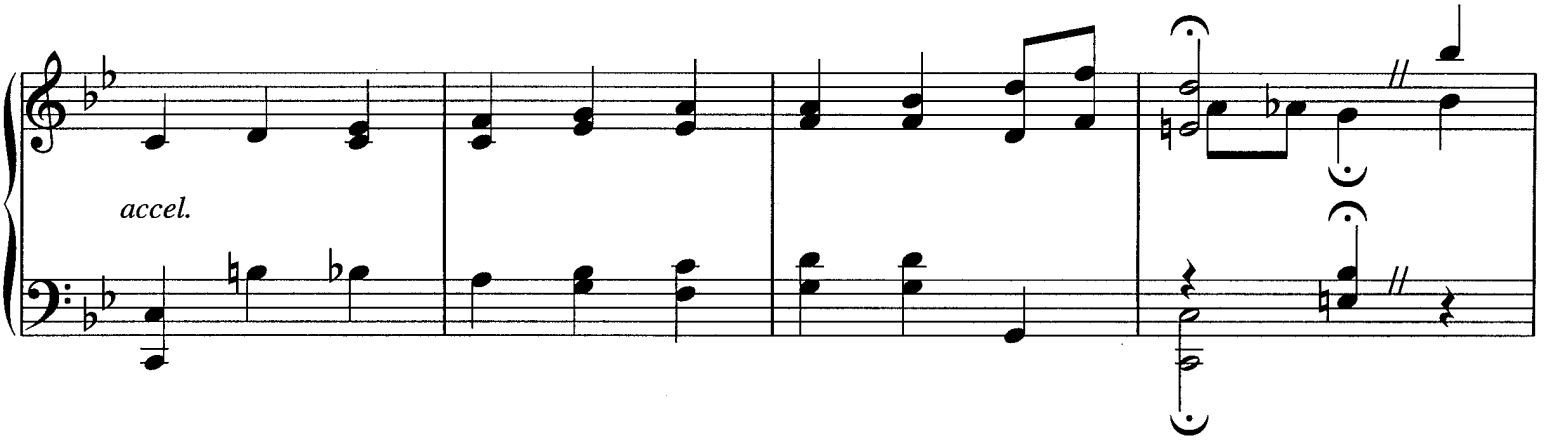
accel.

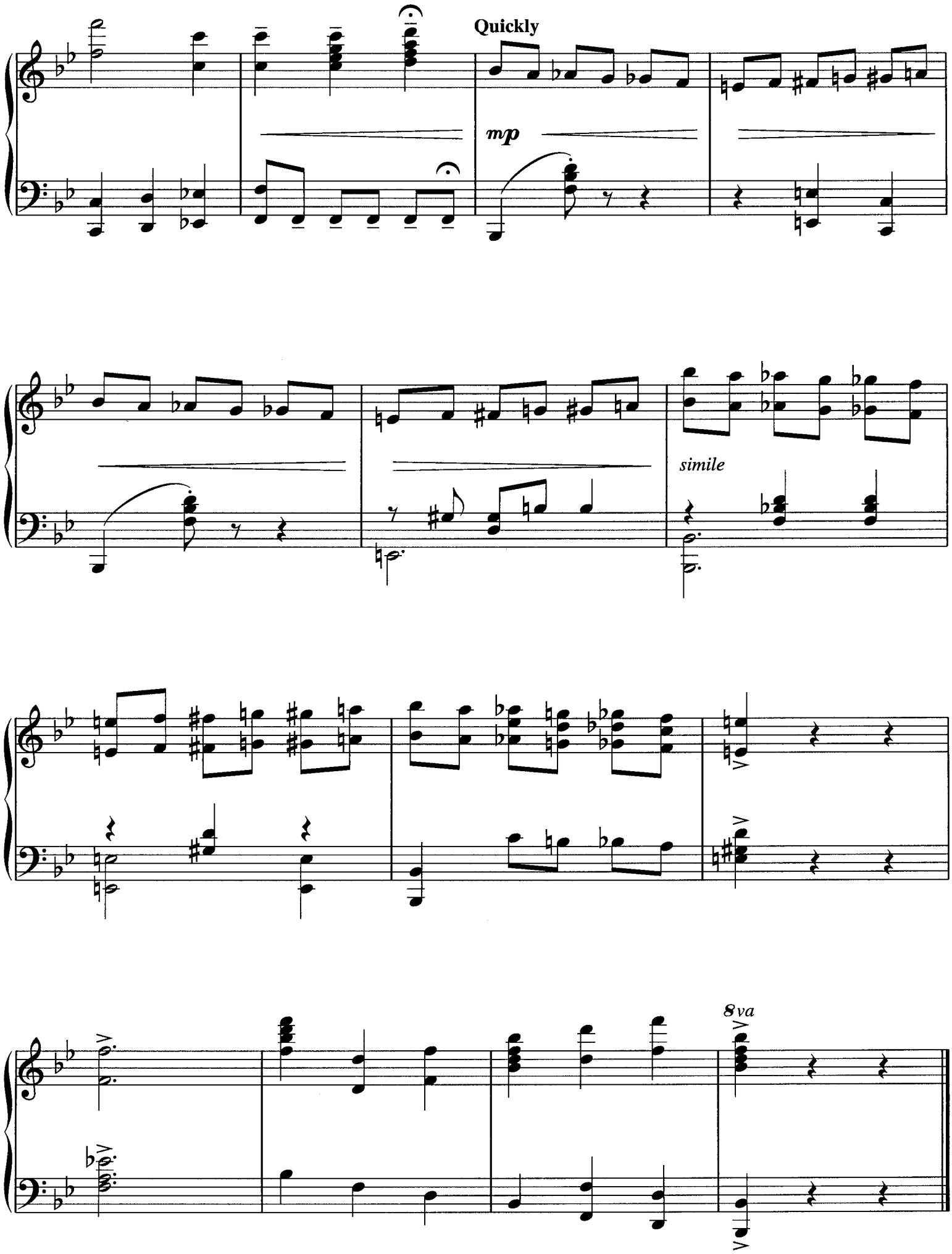
Quickly
mp
simile
8va

ALL I ASK OF YOU

Music by ANDREW LLOYD WEBBER
Lyrics by CHARLES HART
Additional lyrics by RICHARD STILGOE

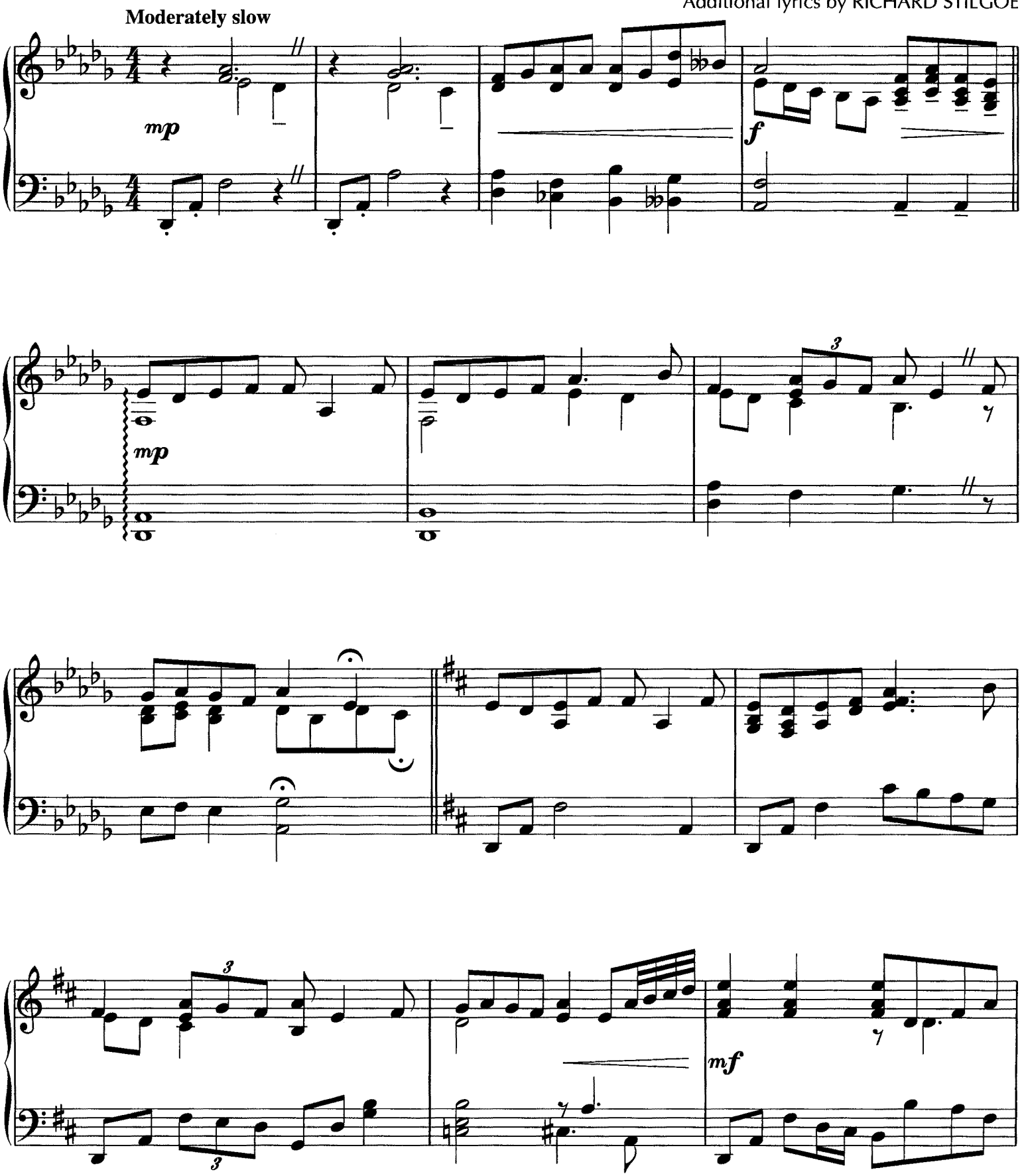

© Copyright 1986 The Really Useful Group Ltd.
This arrangement © Copyright 1992 The Really Useful Group Ltd.
All Rights for the US Controlled by Williamson Music
International Copyright Secured All Rights Reserved

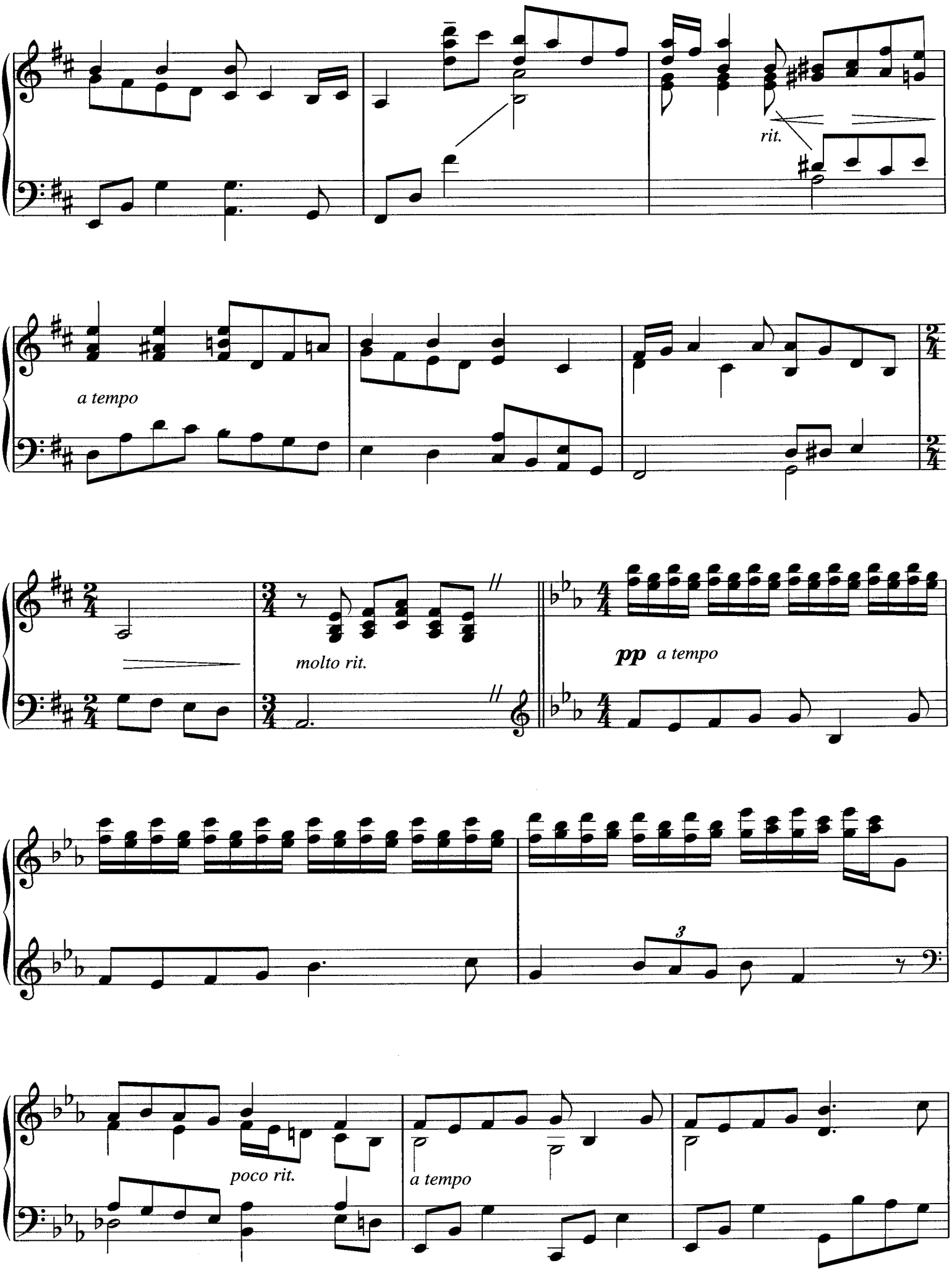
rit.
a tempo
molto rit.
pp a tempo
3
poco rit.
a tempo

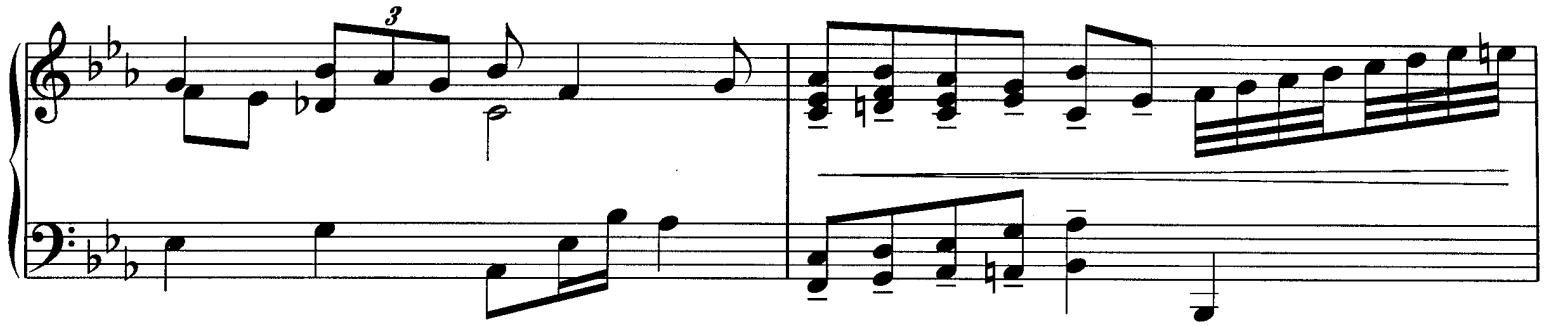

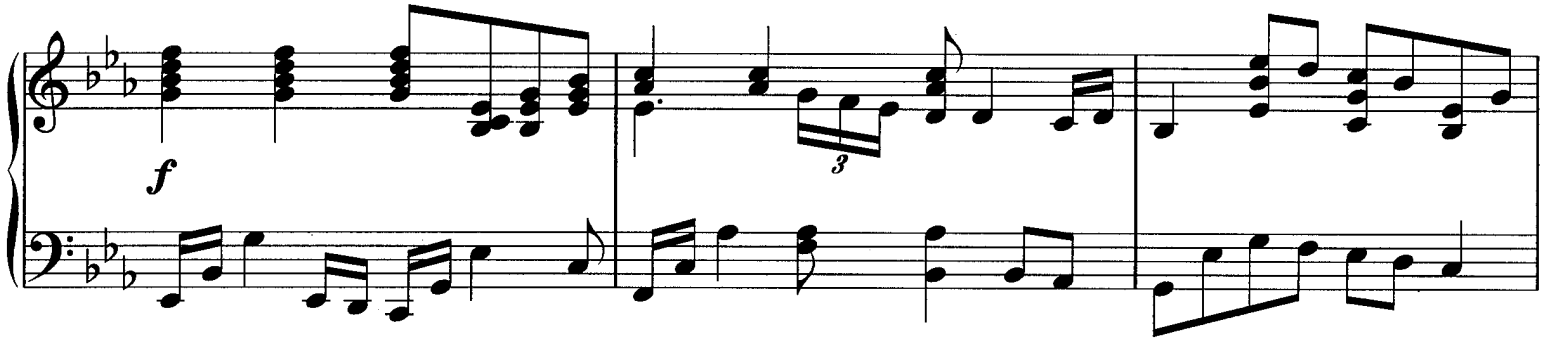
f

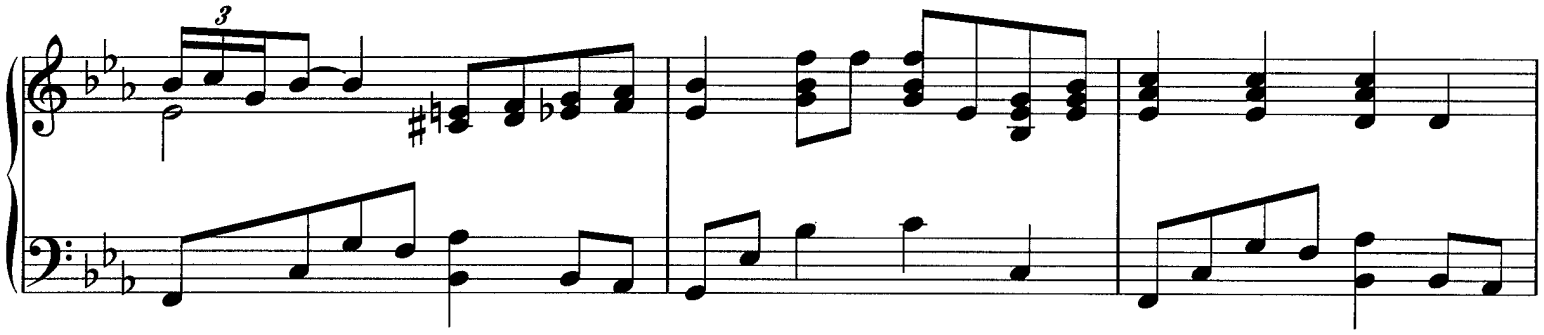

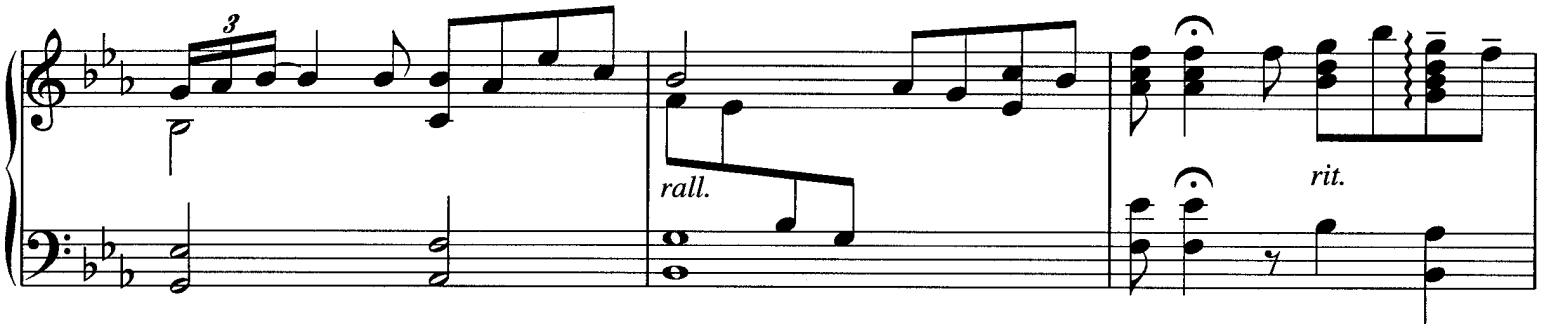
rall.
rit.

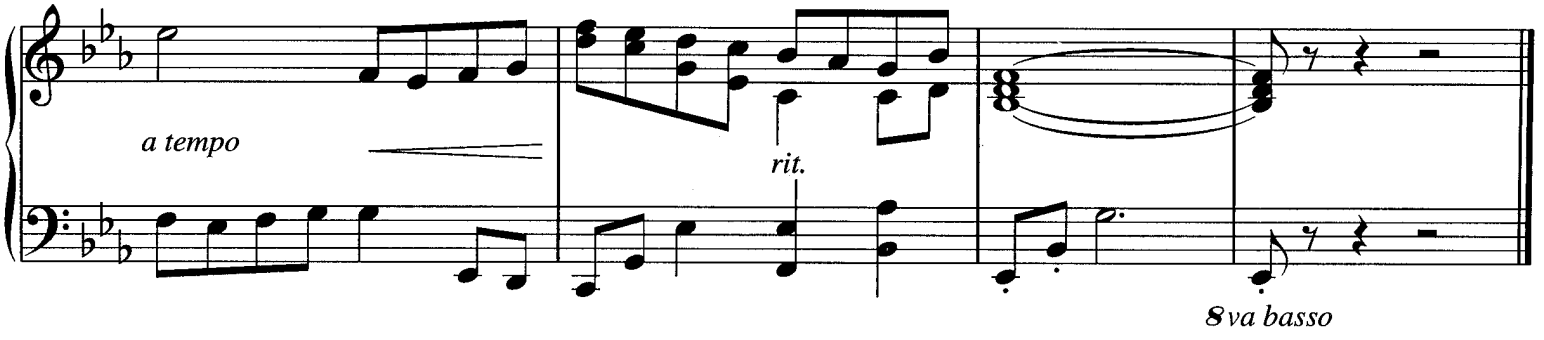
a tempo
rit.
8va basso

MASQUERADE

Music by ANDREW LLOYD WEBBER
Lyrics by CHARLES HART
Additional lyrics by RICHARD STILGOE

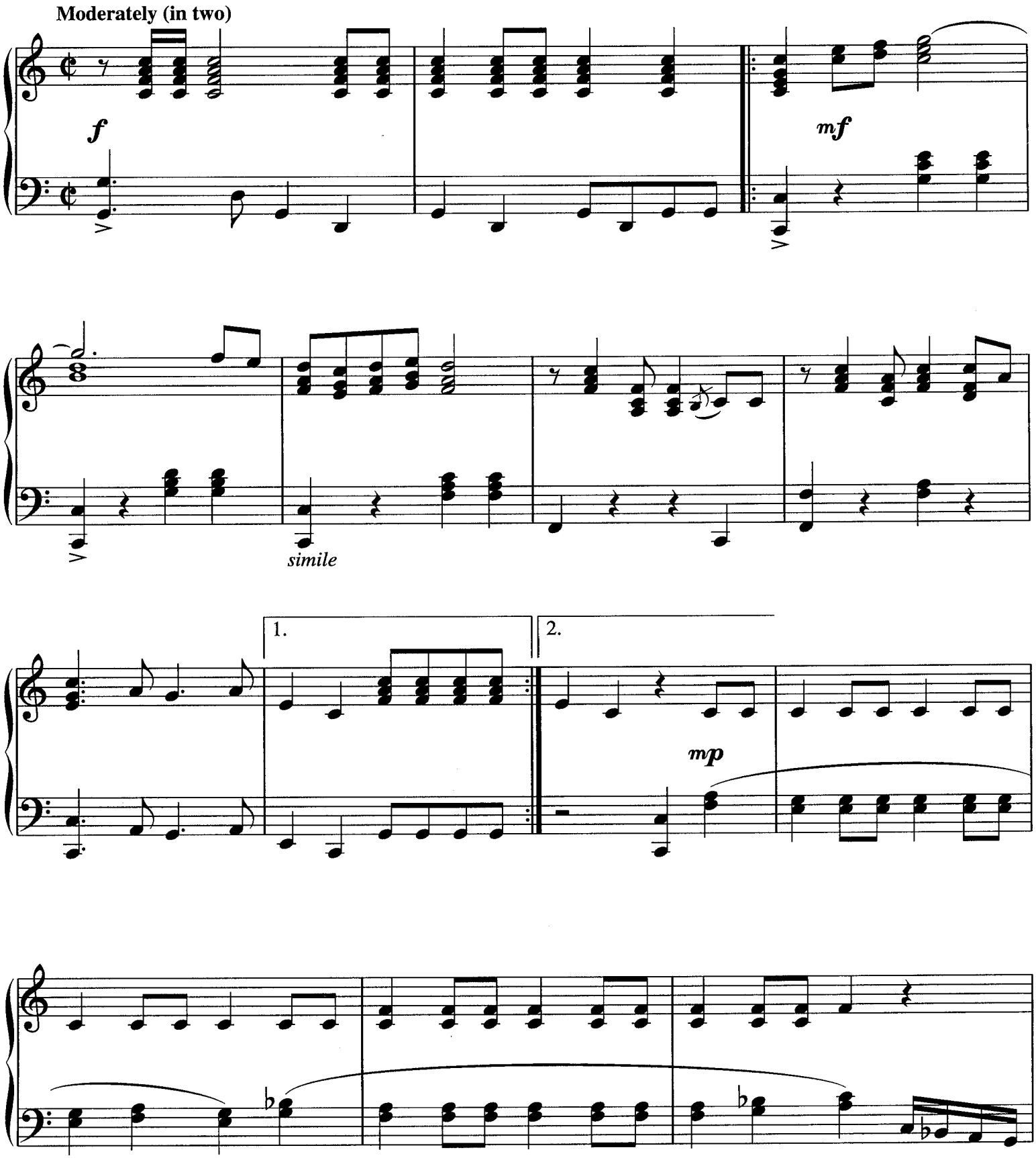

© Copyright 1986 The Really Useful Group Ltd.
This arrangement © Copyright 1992 The Really Useful Group Ltd.
All Rights for the US Controlled by Williamson Music
International Copyright Secured All Rights Reserved

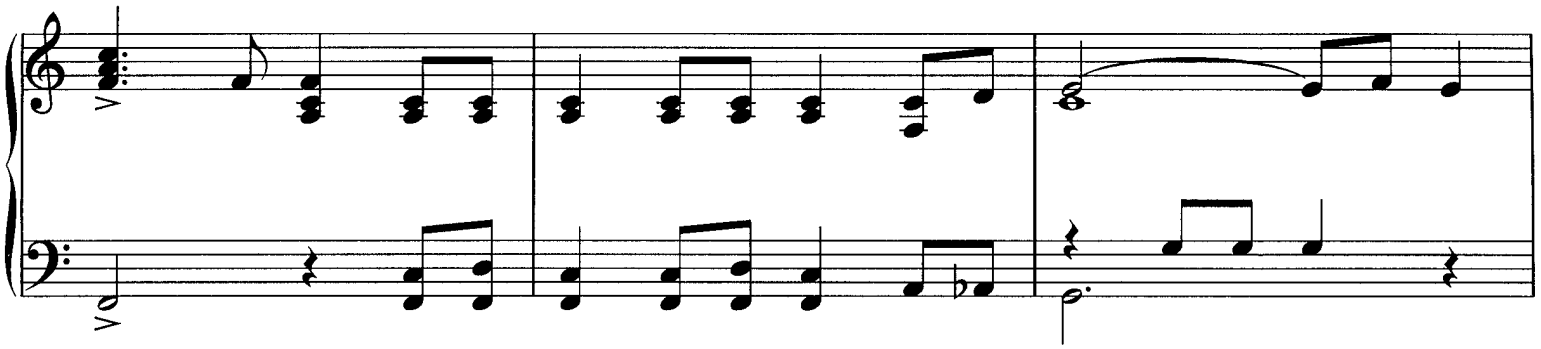

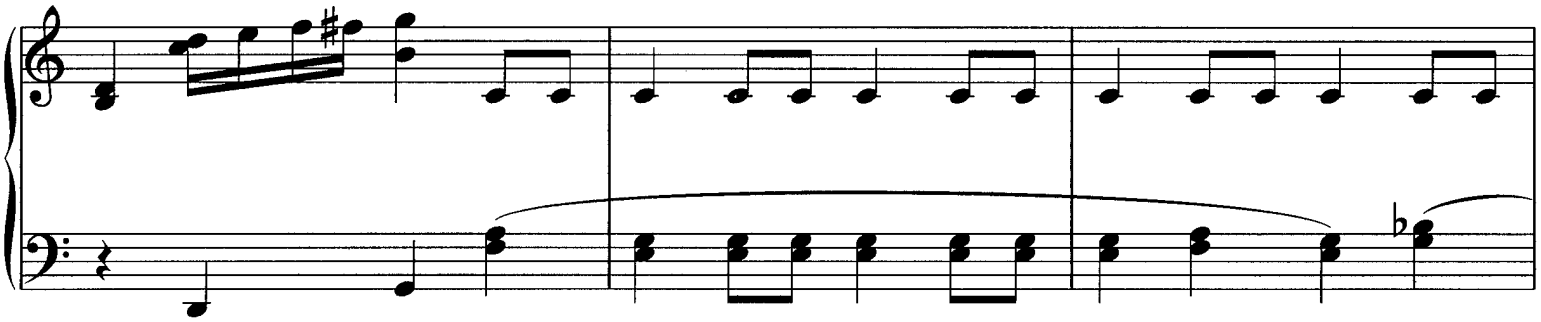

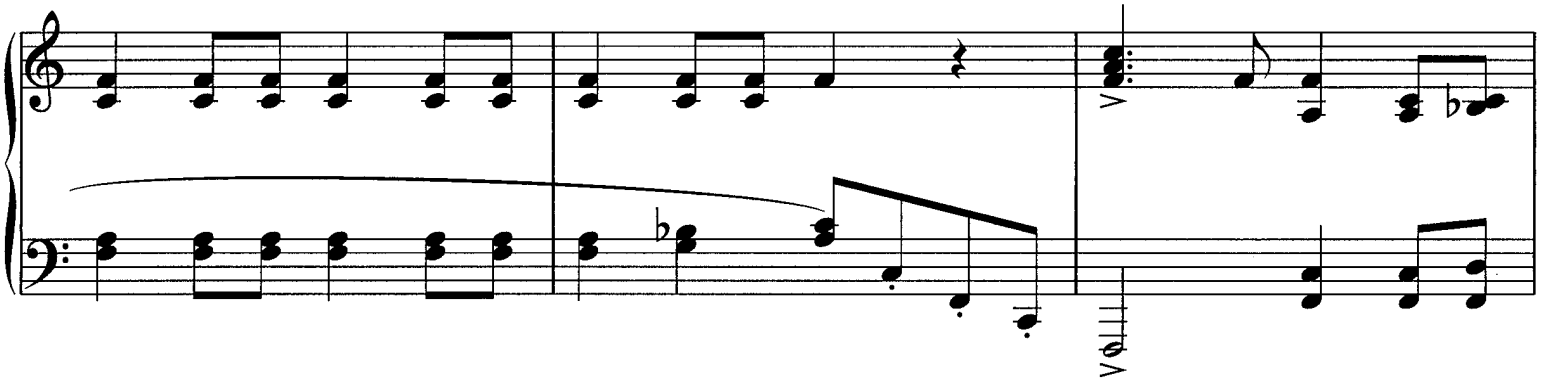

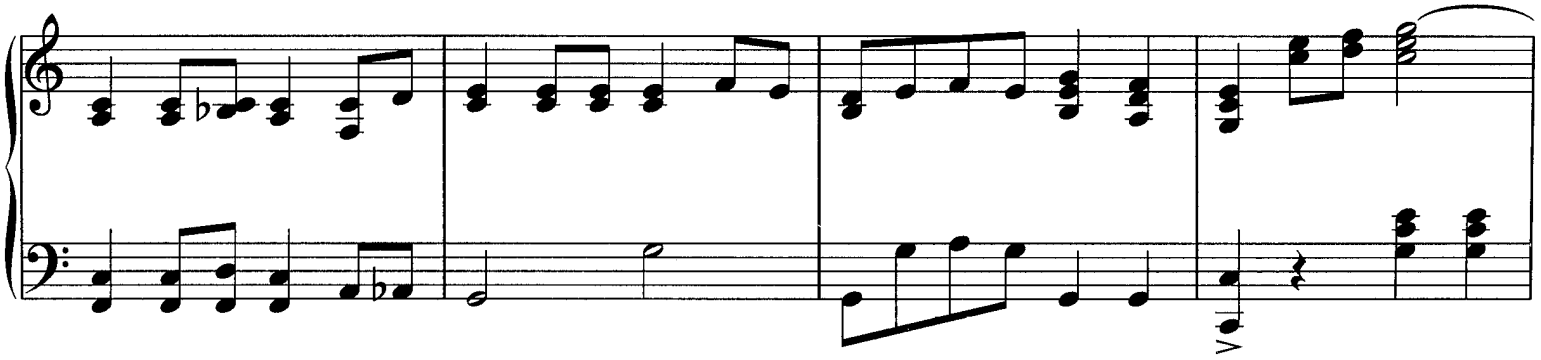

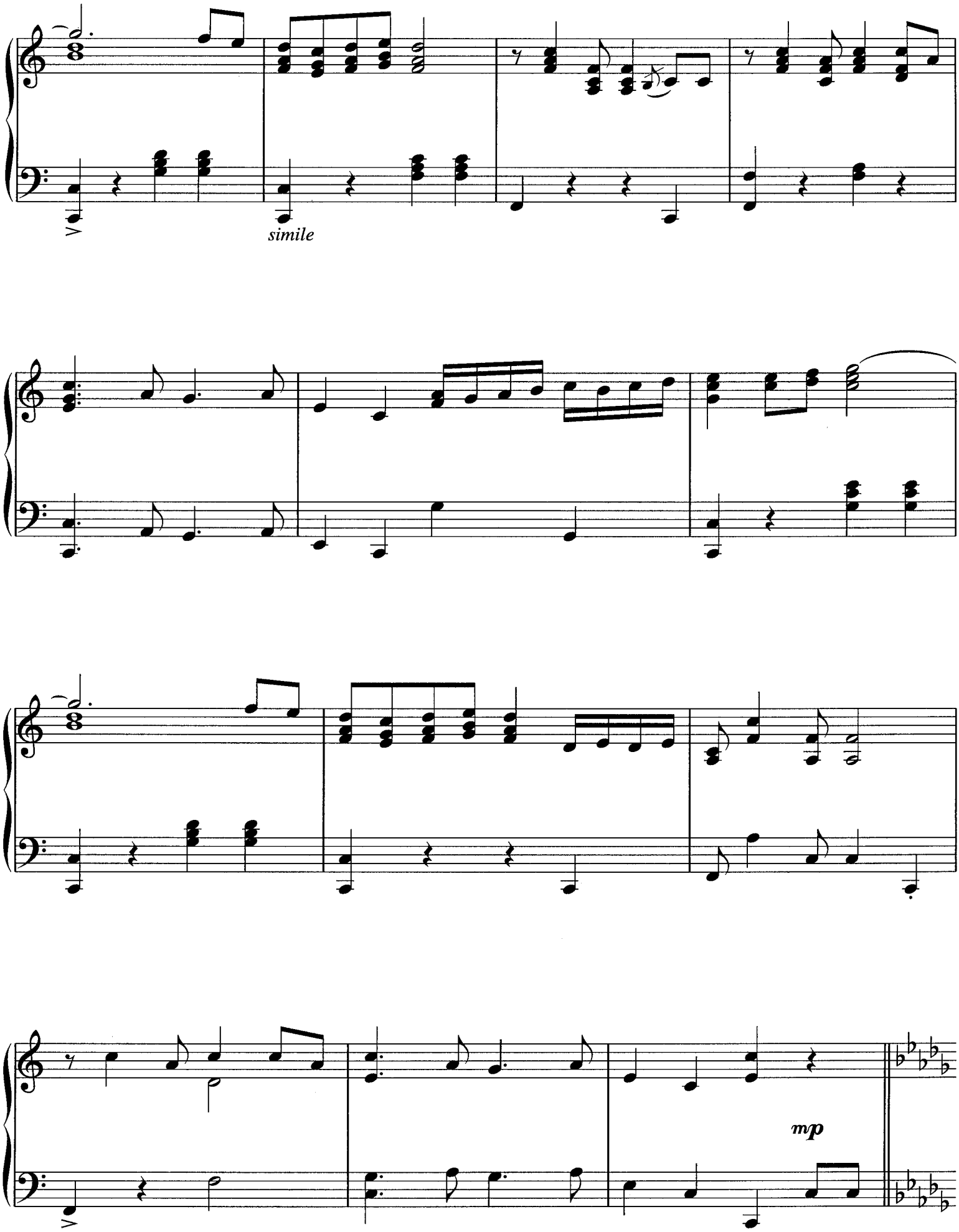
simile
mp

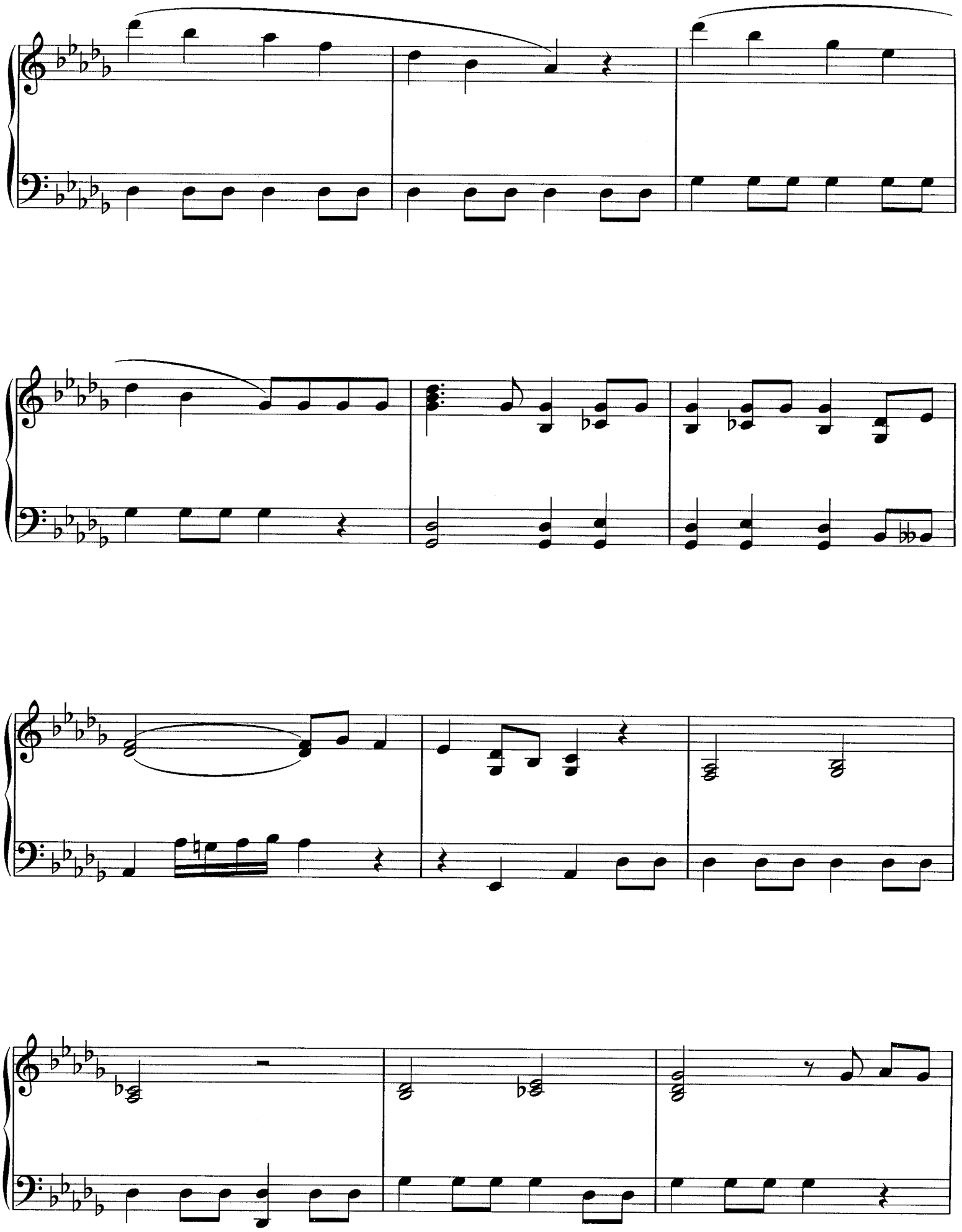

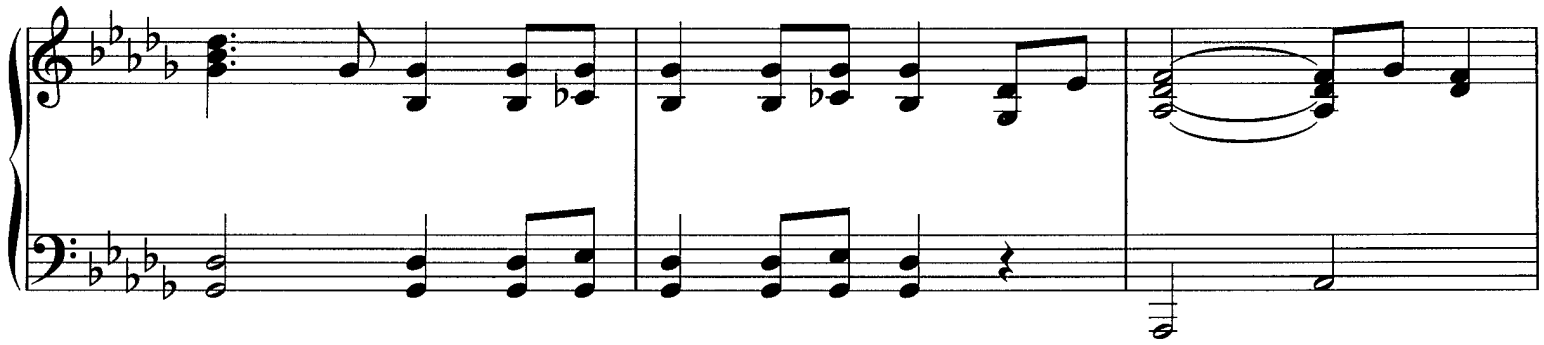

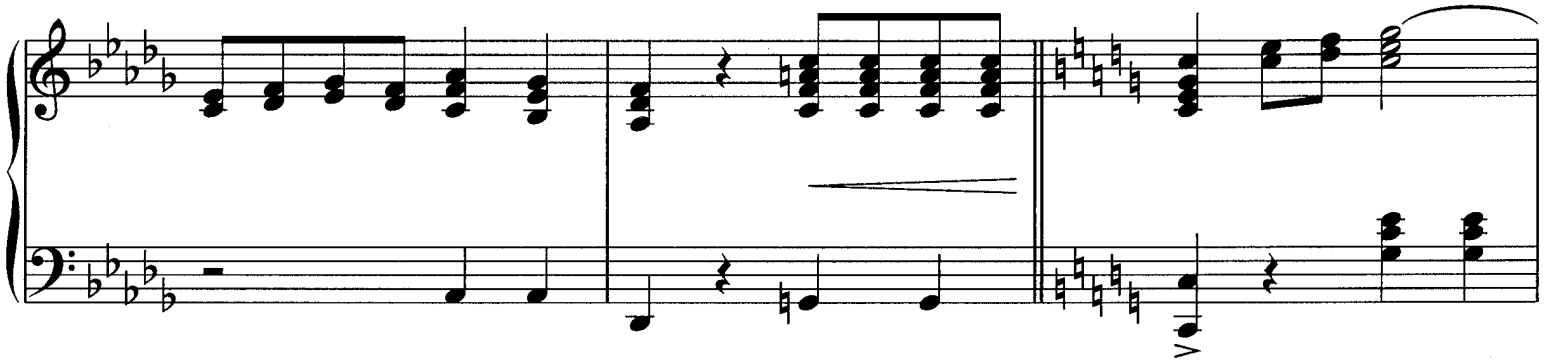

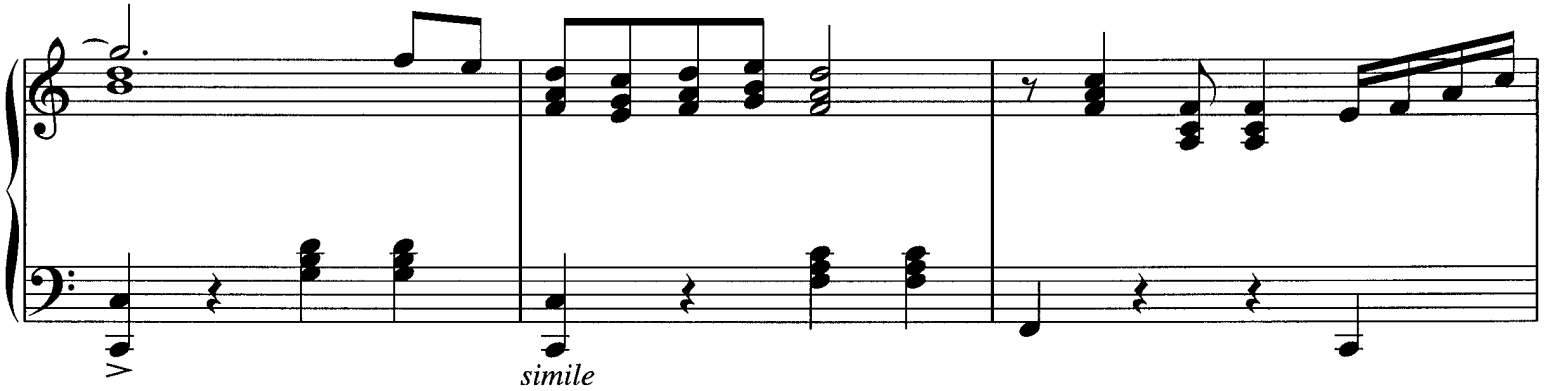
simile

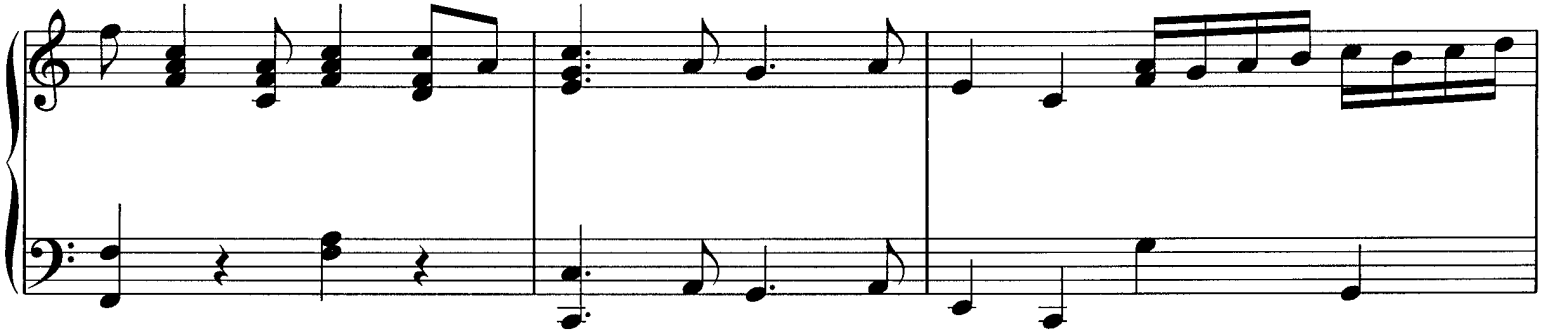

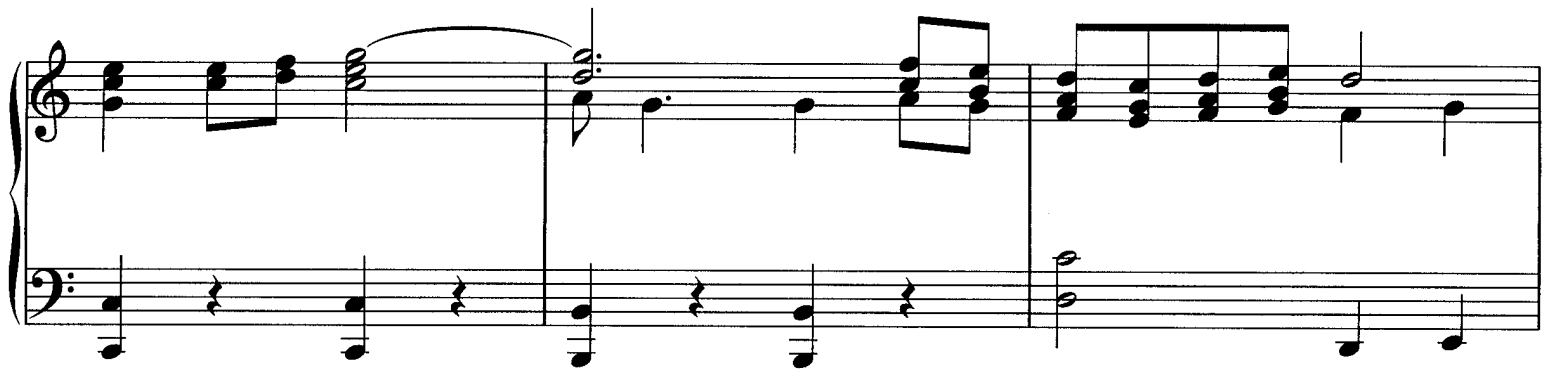

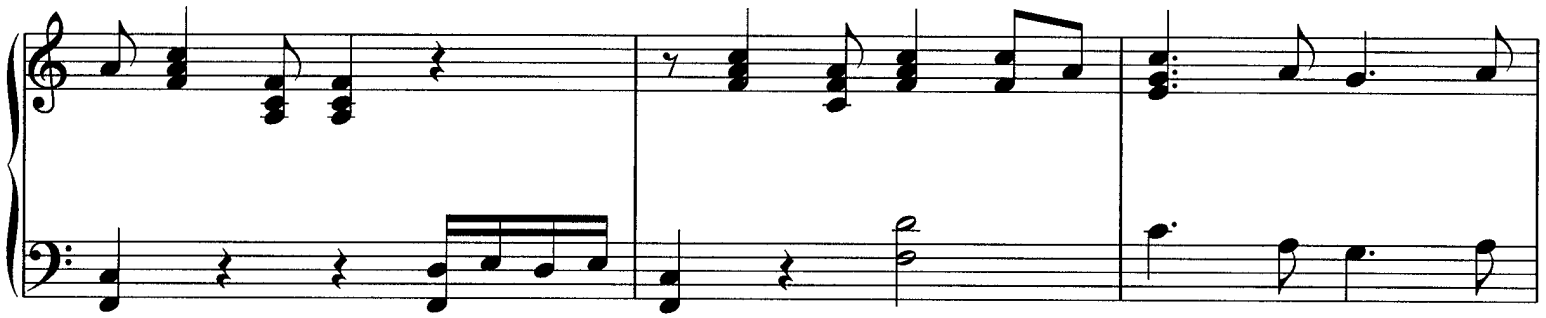

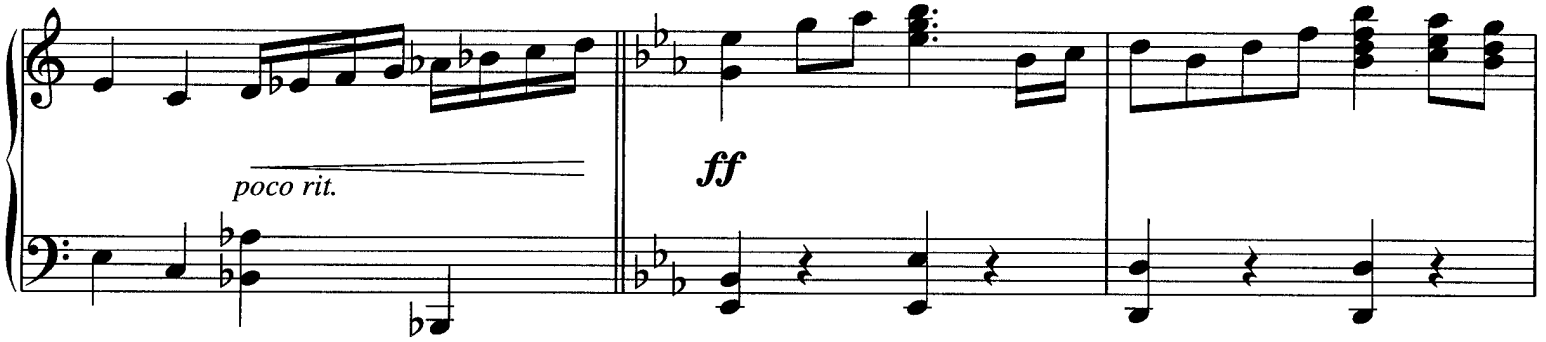
poco rit.
ff

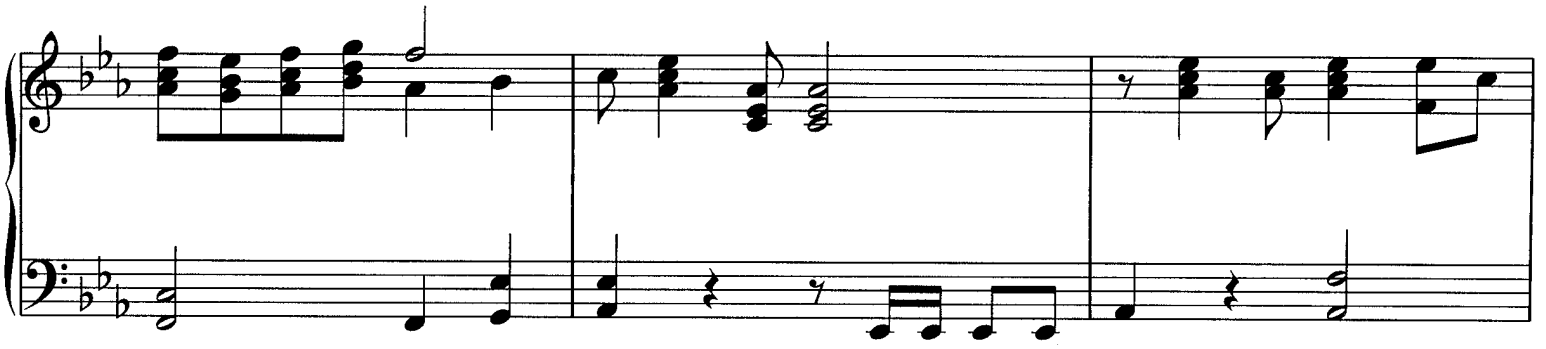

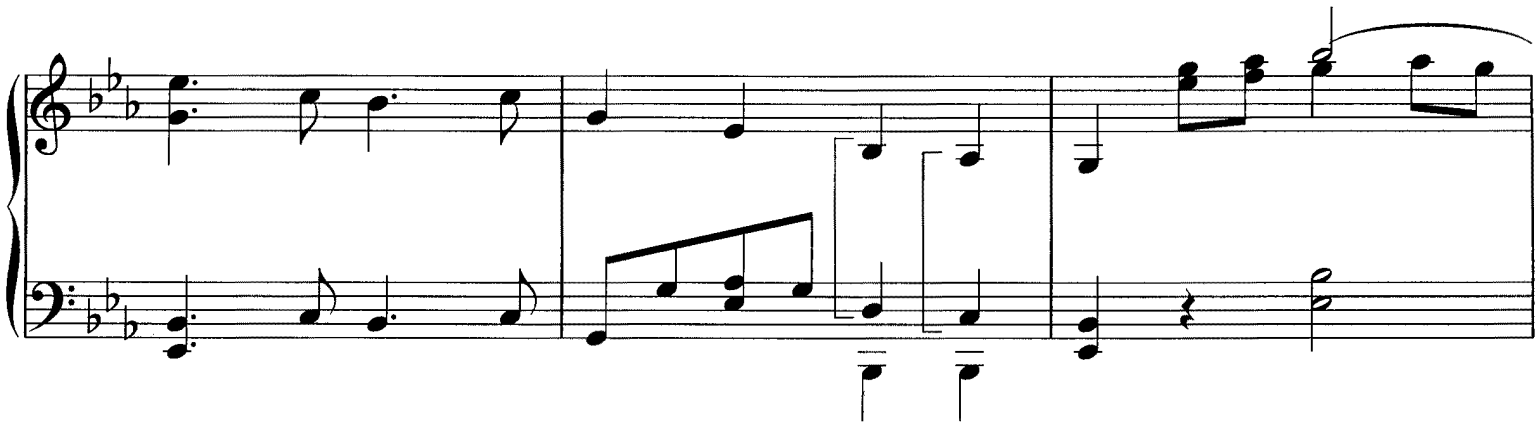

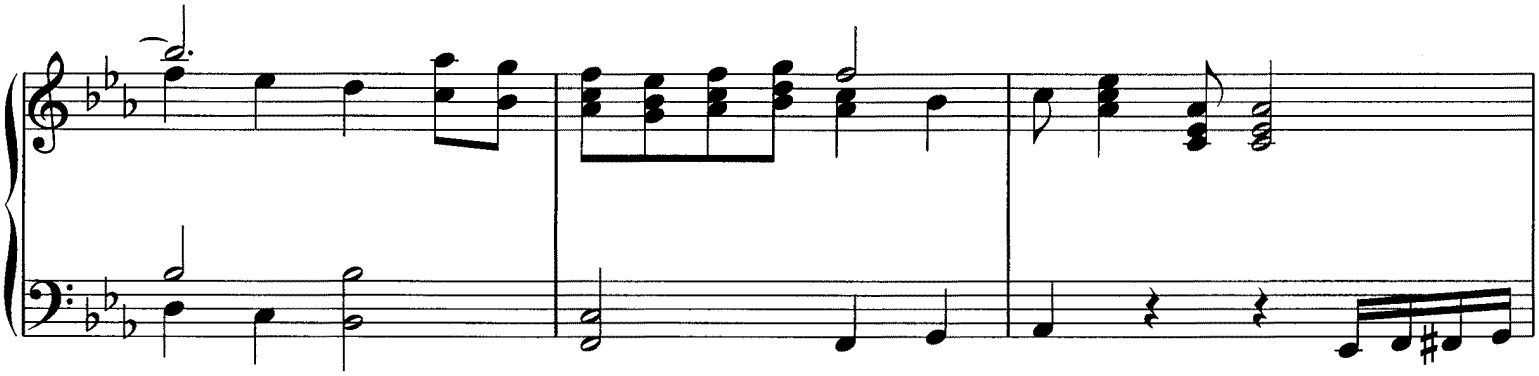

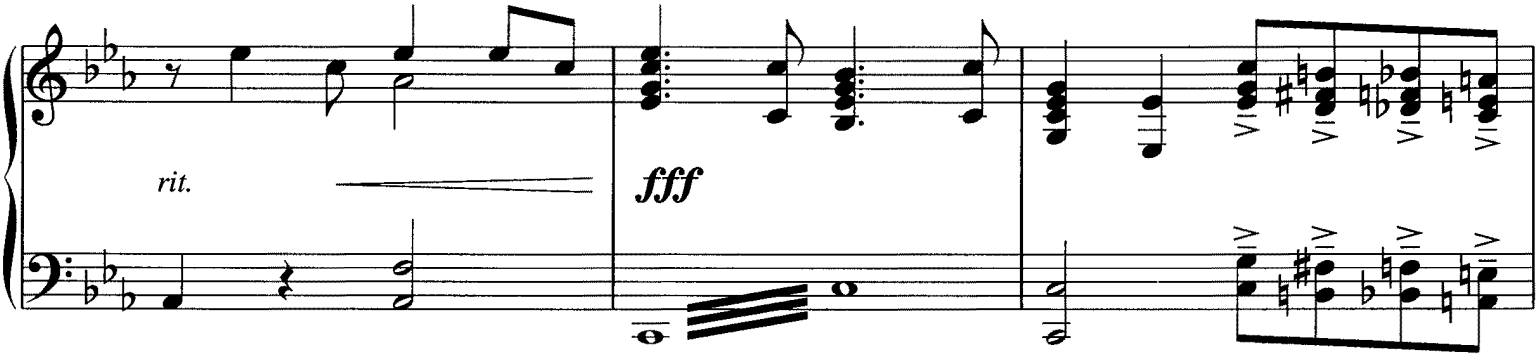
rit.
fff

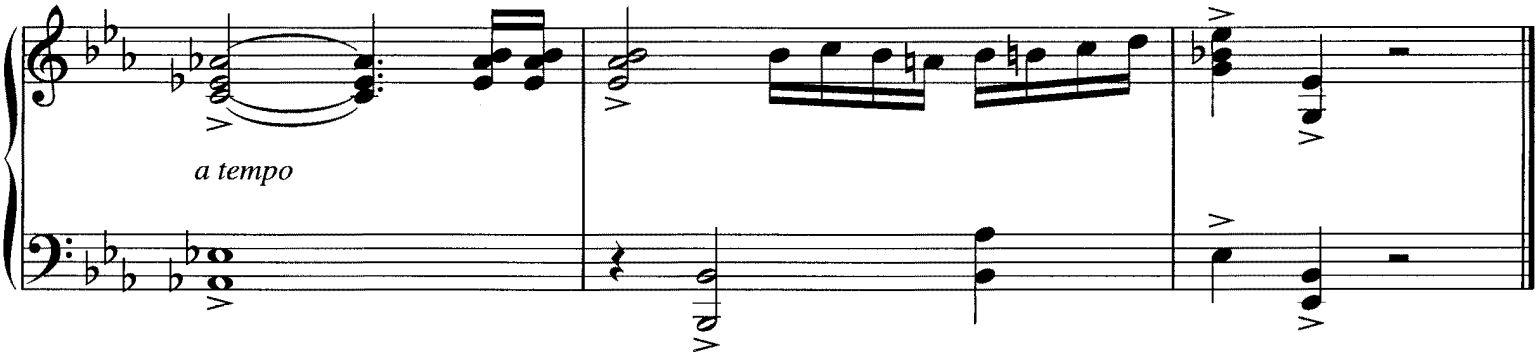
a tempo

WISHING YOU WERE SOMEHOW HERE AGAIN

Music by ANDREW LLOYD WEBBER
Lyrics by CHARLES HART
Additional lyrics by RICHARD STILGOE

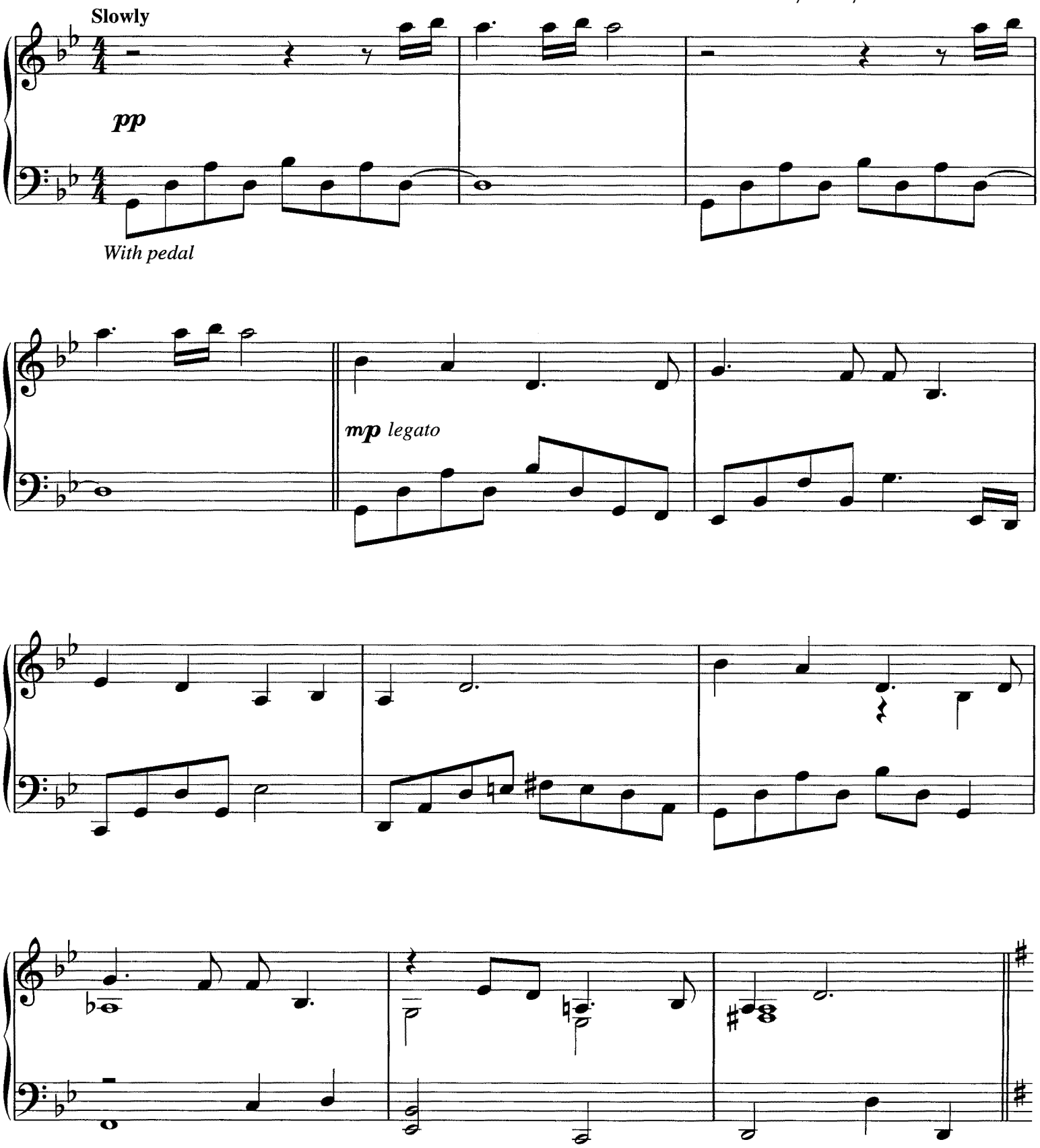

© Copyright 1986 The Really Useful Group Ltd.
This arrangement © Copyright 1992 The Really Useful Group Ltd.
All Rights for the US Controlled by Williamson Music
International Copyright Secured All Rights Reserved

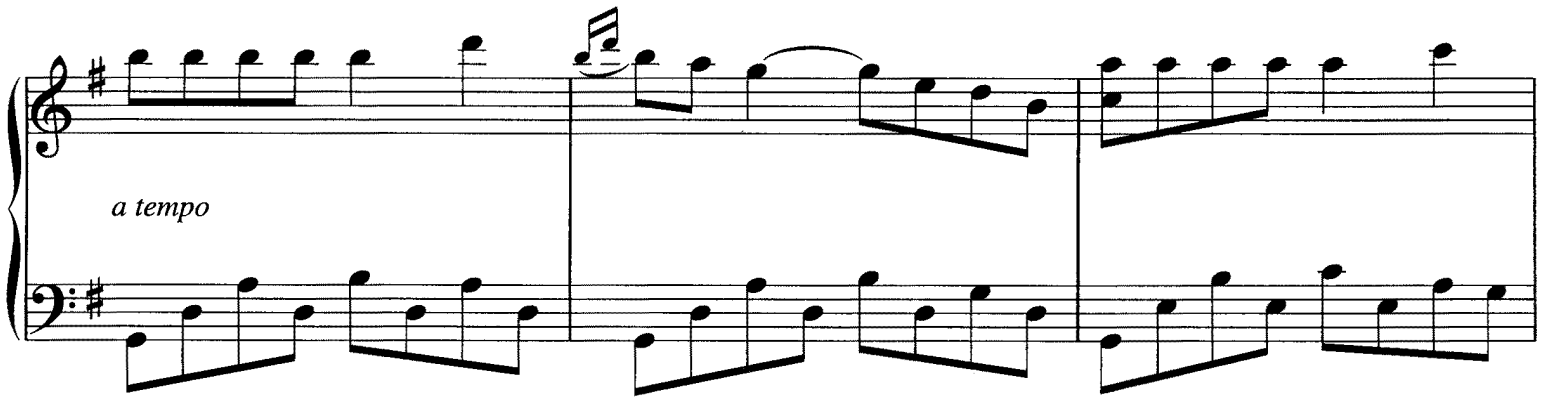
a tempo

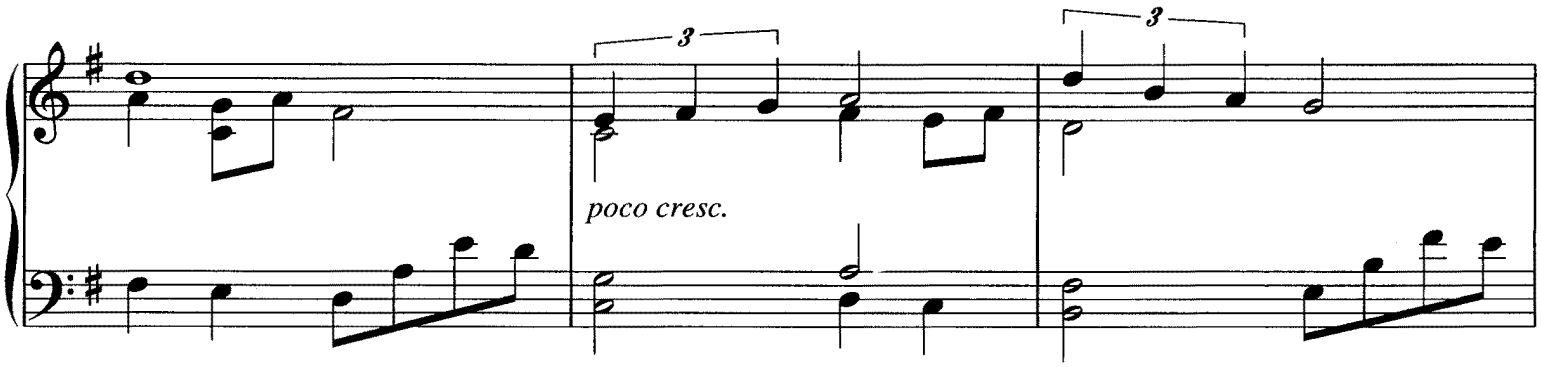
3
poco cresc.
3

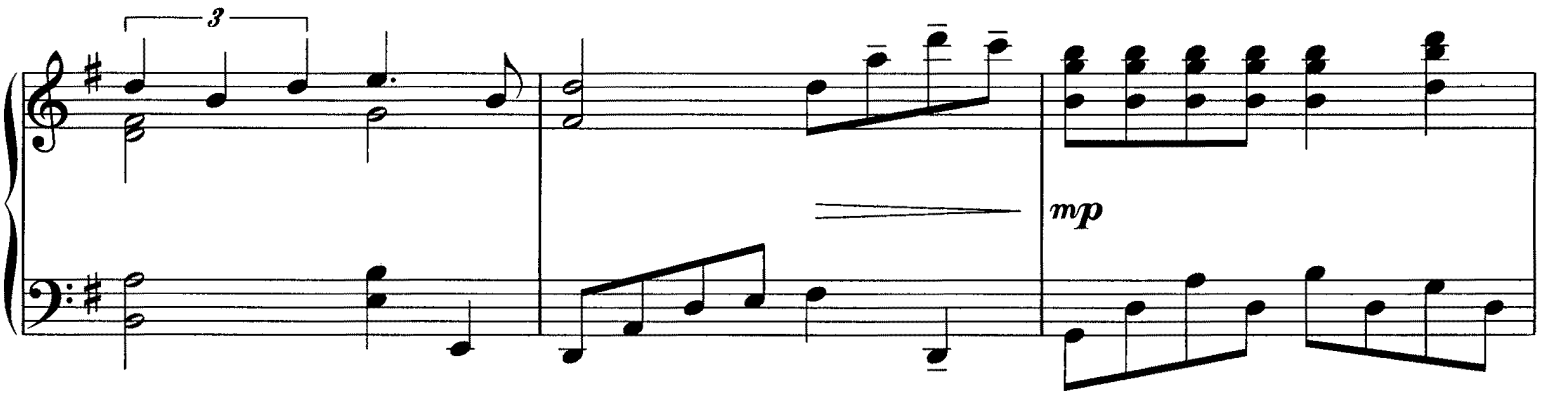
3
mp

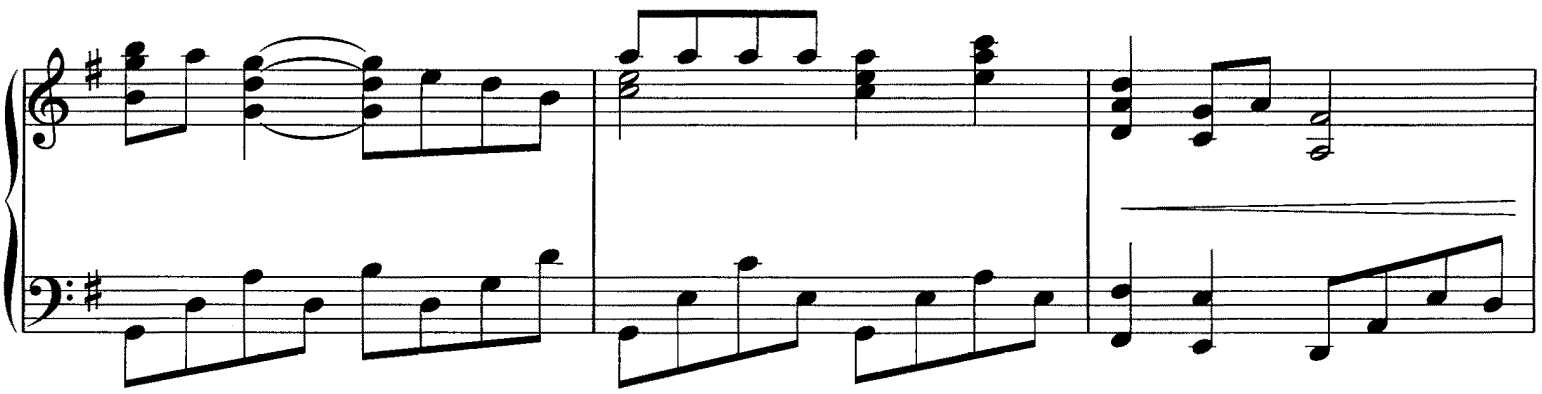

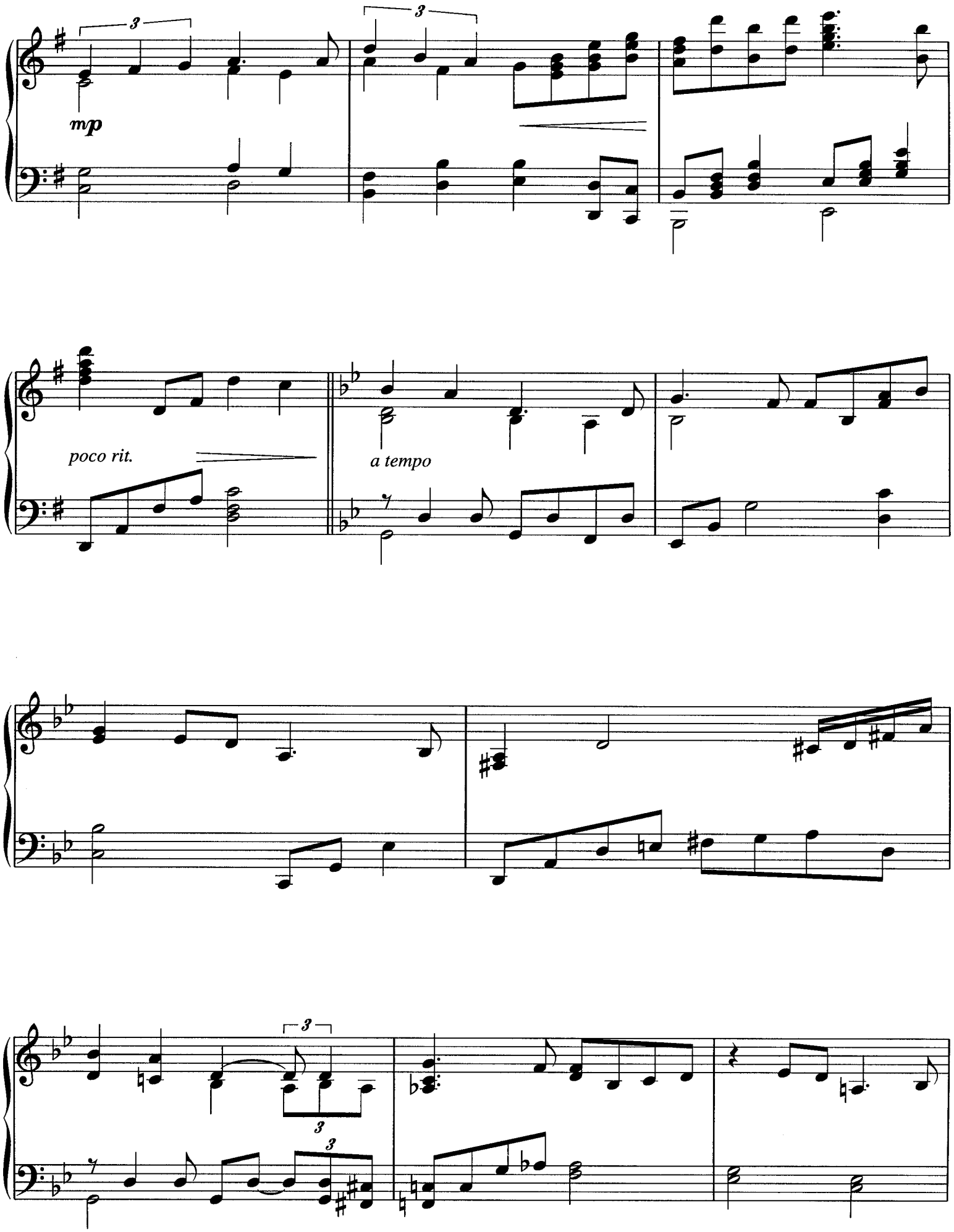
mp
poco rit.
a tempo

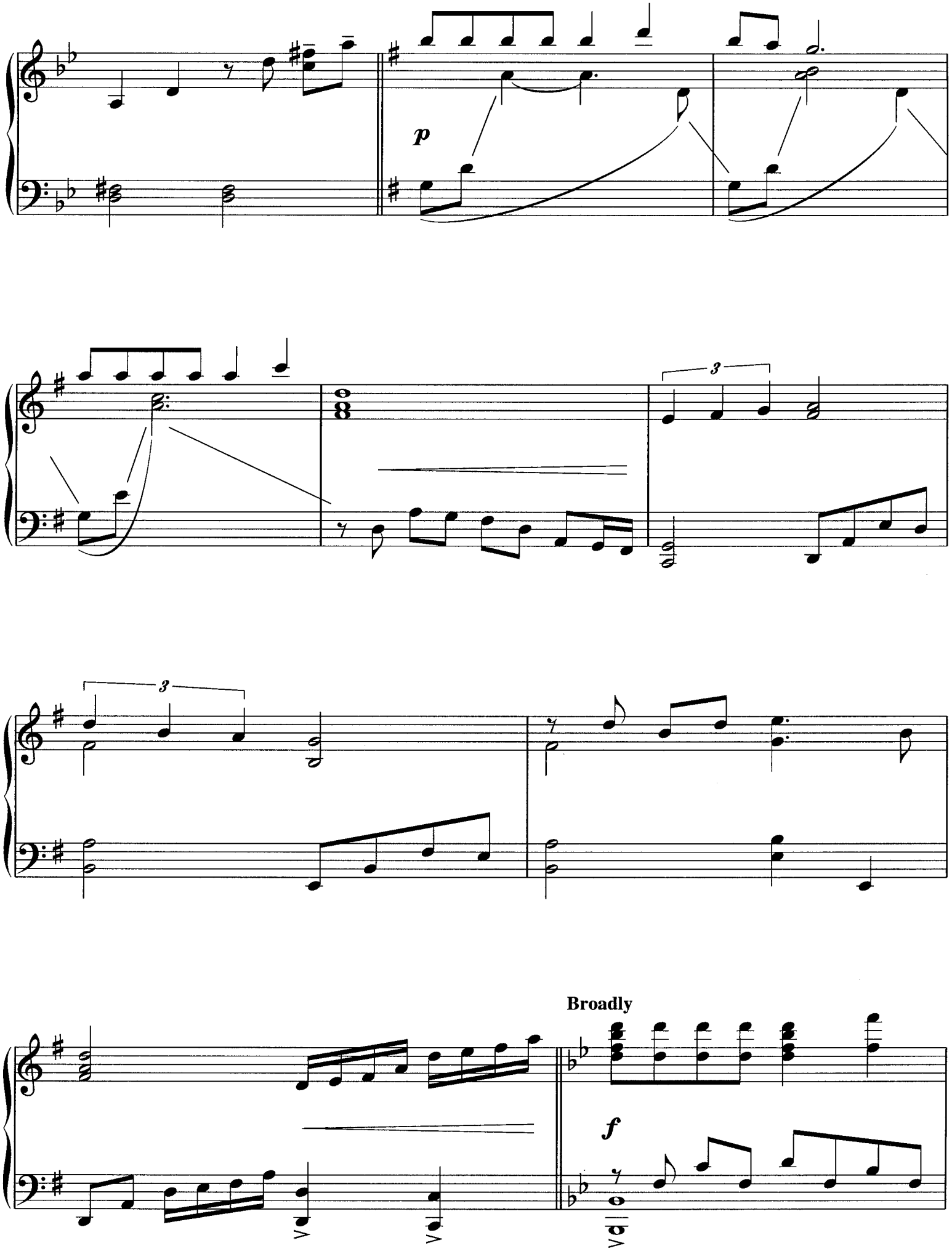
p
3
3
Broadly
f

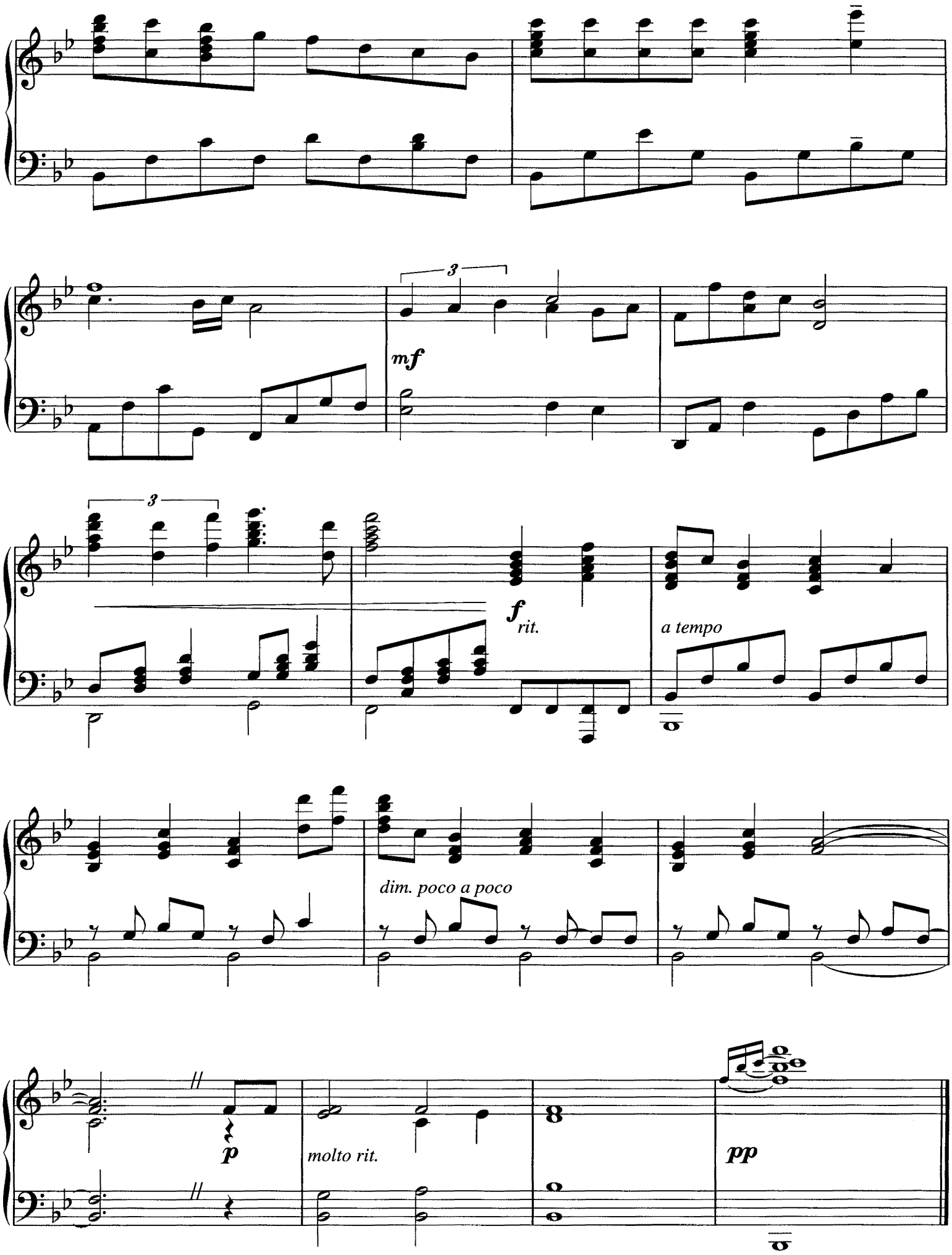
3
mf
3
f
rit.
a tempo
dim. poco a poco
p
molto rit.
8
pp

THE POINT OF NO RETURN

Music by ANDREW LLOYD WEBBER
Lyrics by CHARLES HART
Additional lyrics by RICHARD STILGOE

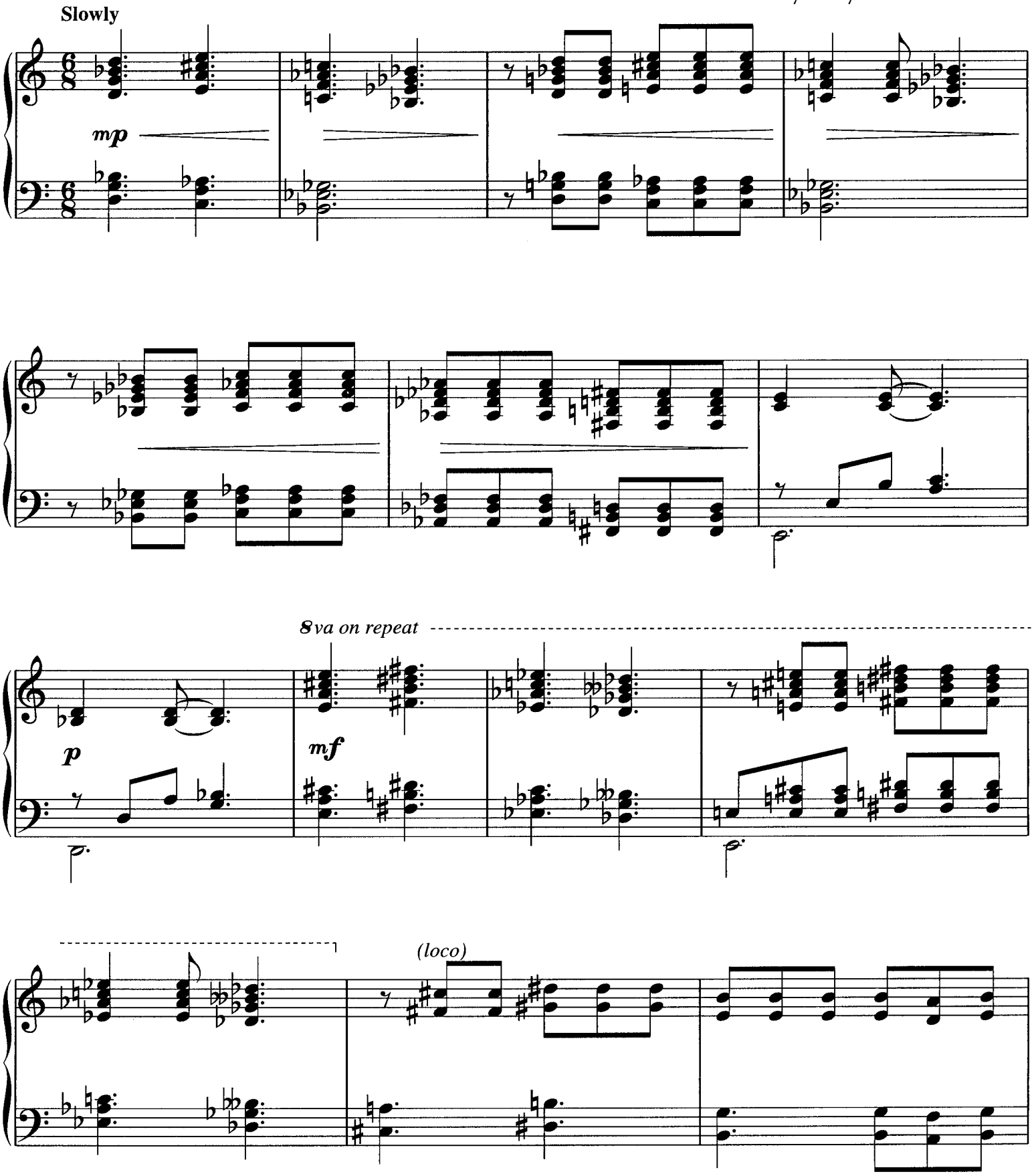

© Copyright 1986 The Really Useful Group Ltd.
This arrangement © Copyright 1992 The Really Useful Group Ltd.
All Rights for the US Controlled by Williamson Music
International Copyright Secured All Rights Reserved

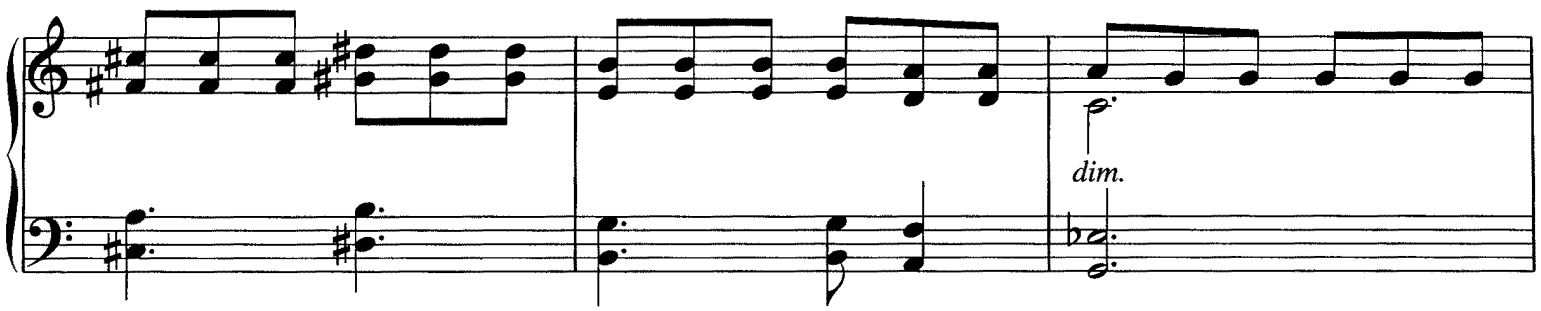

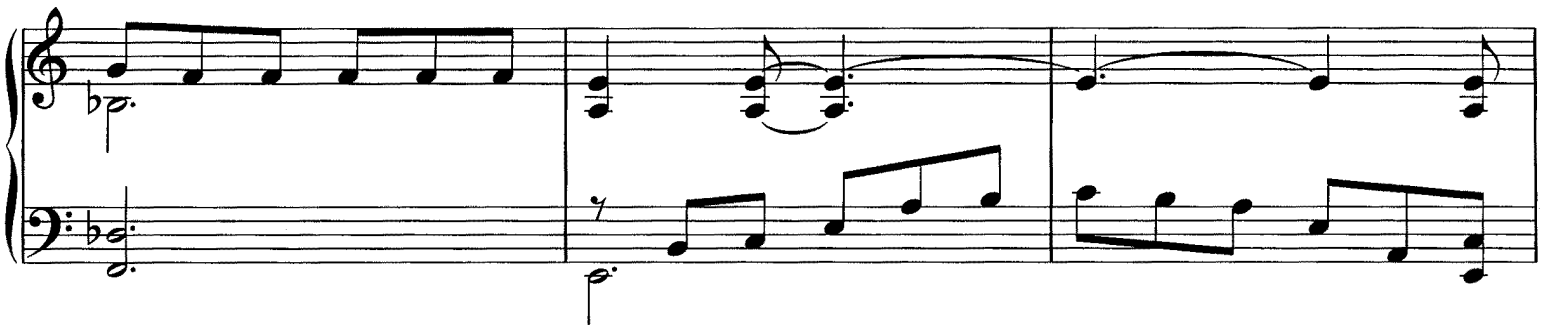

Moderate steady tempo

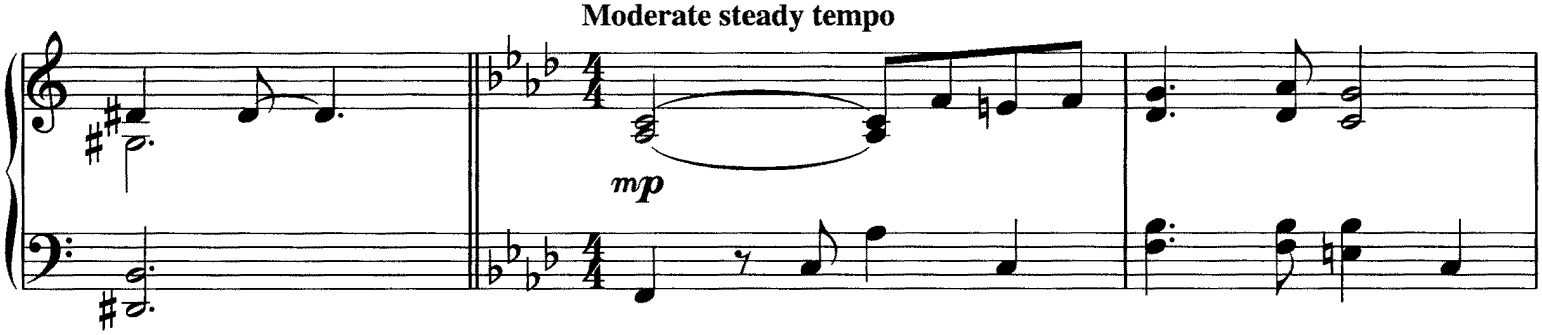

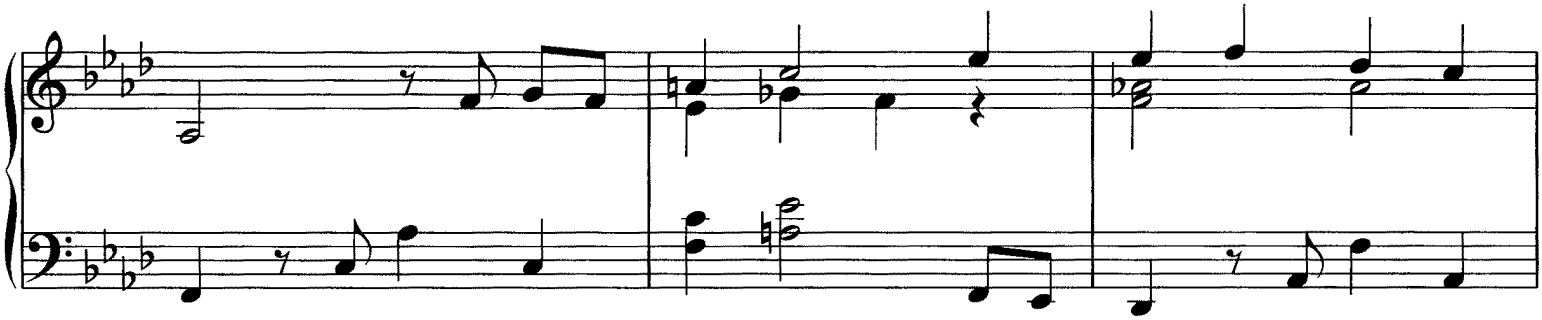

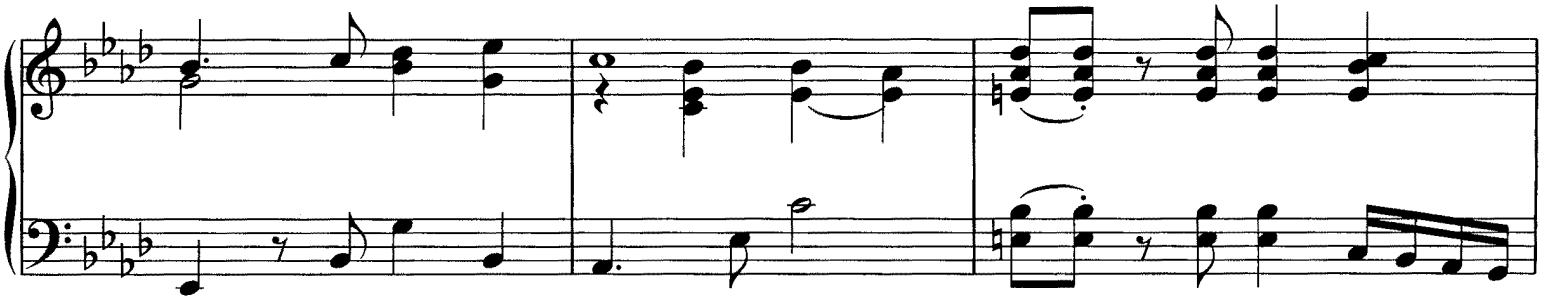

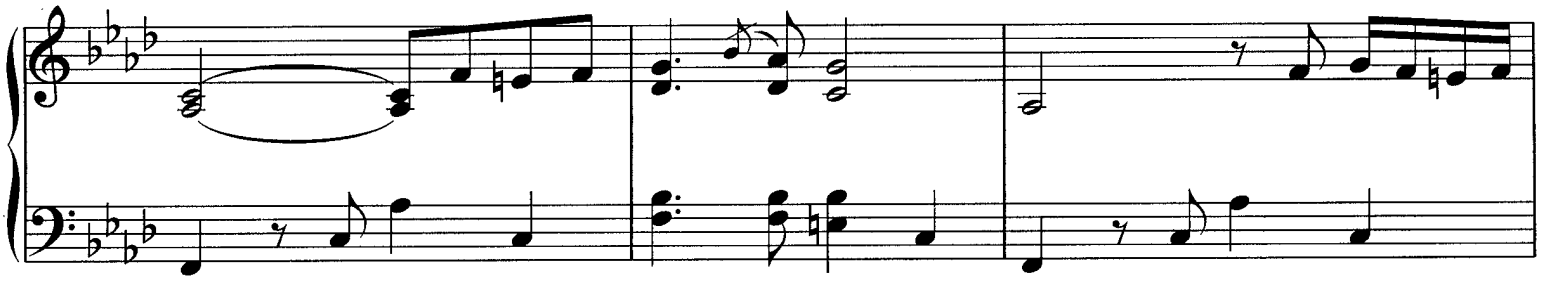

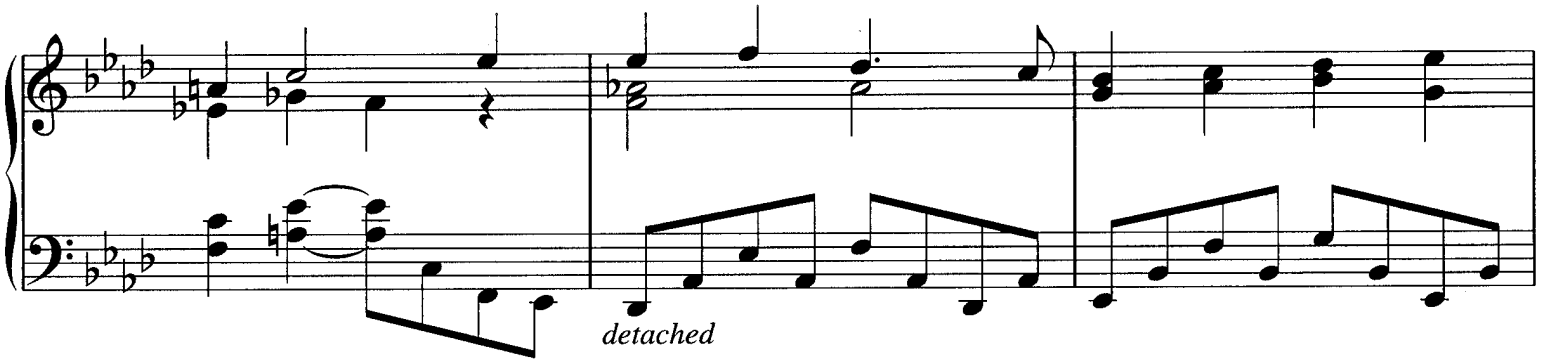
detached

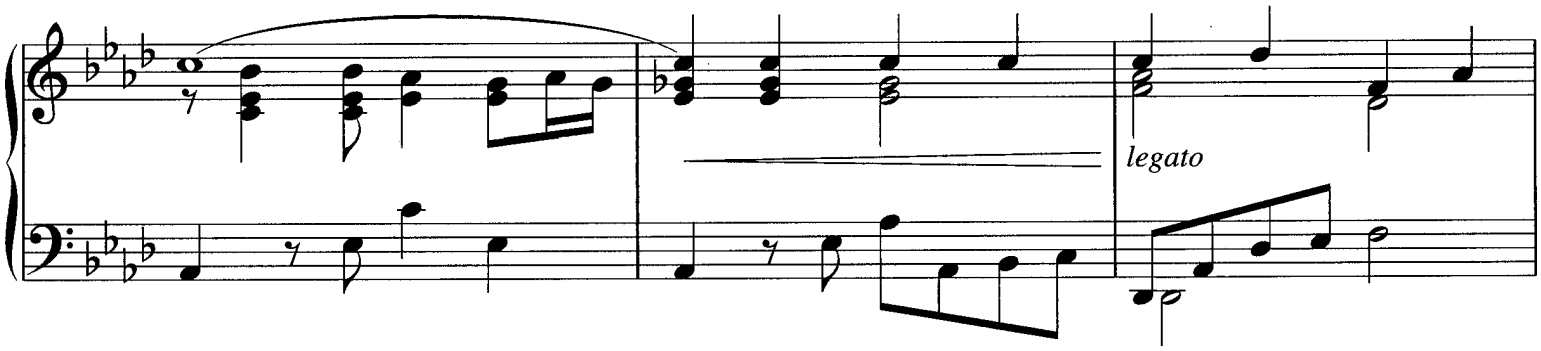
legato

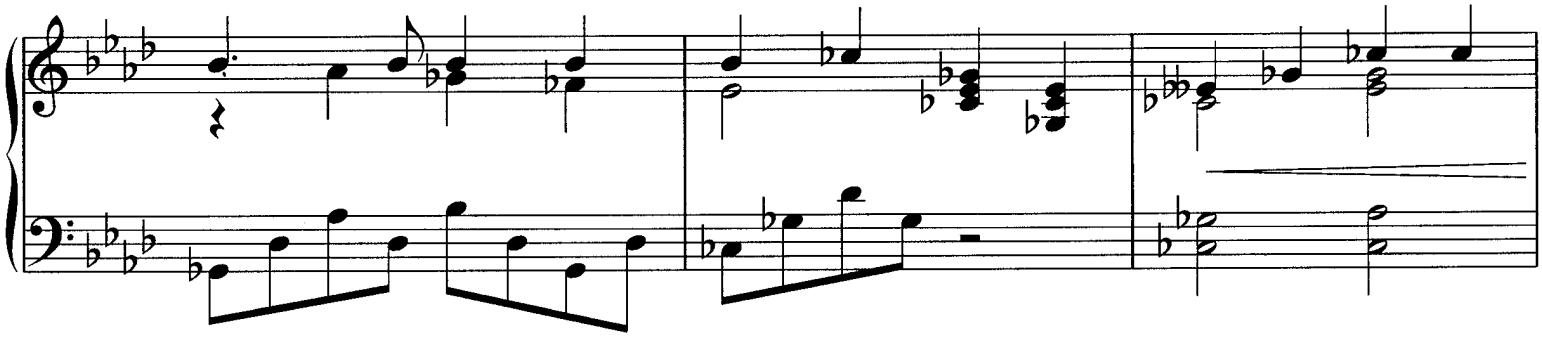

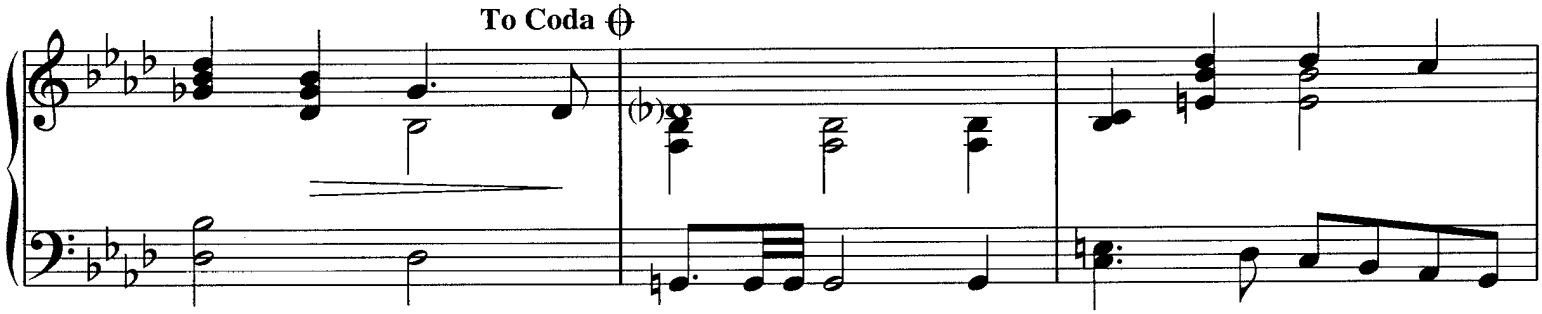
To Coda

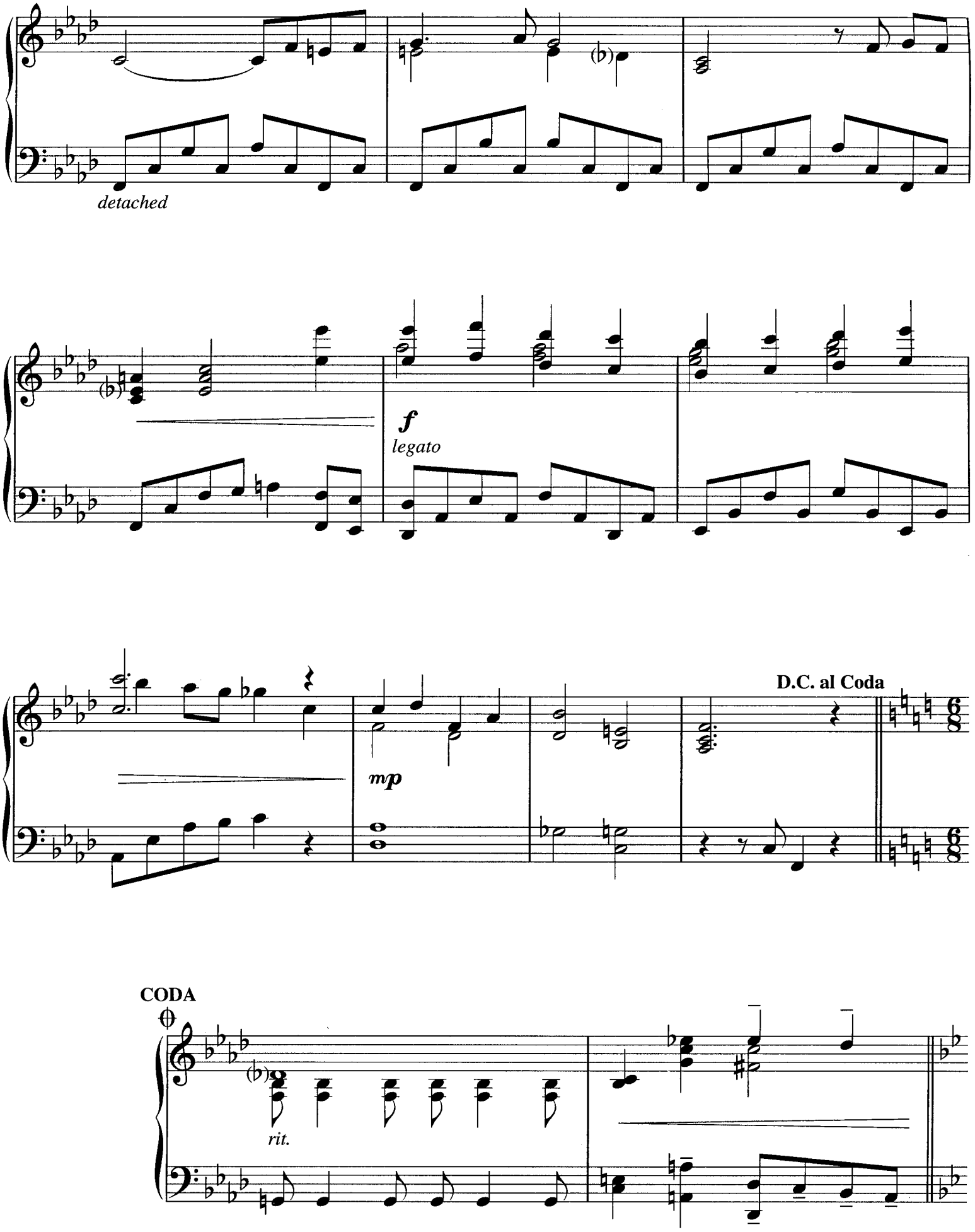
detached
f
legato
mp
D.C. al Coda
CODA
rit.

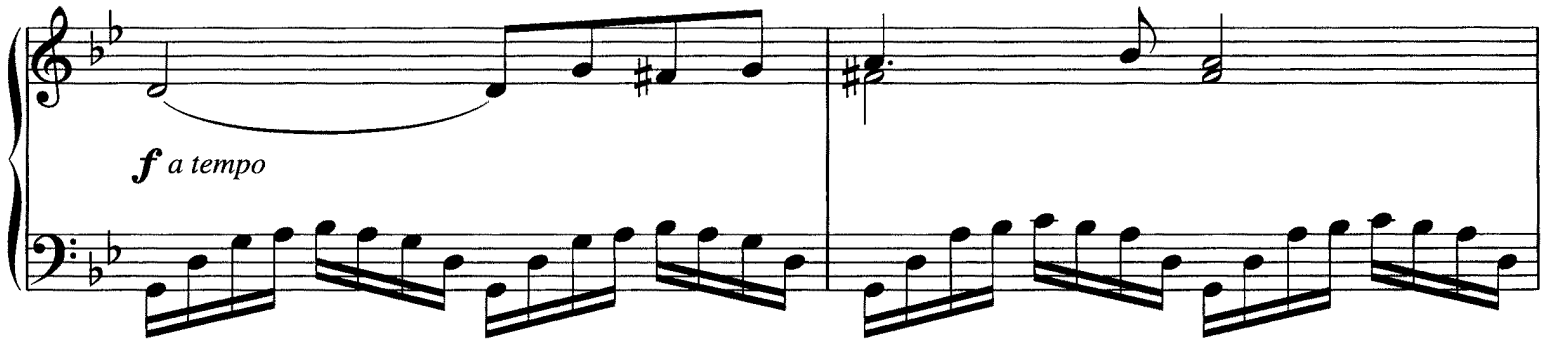
f a tempo

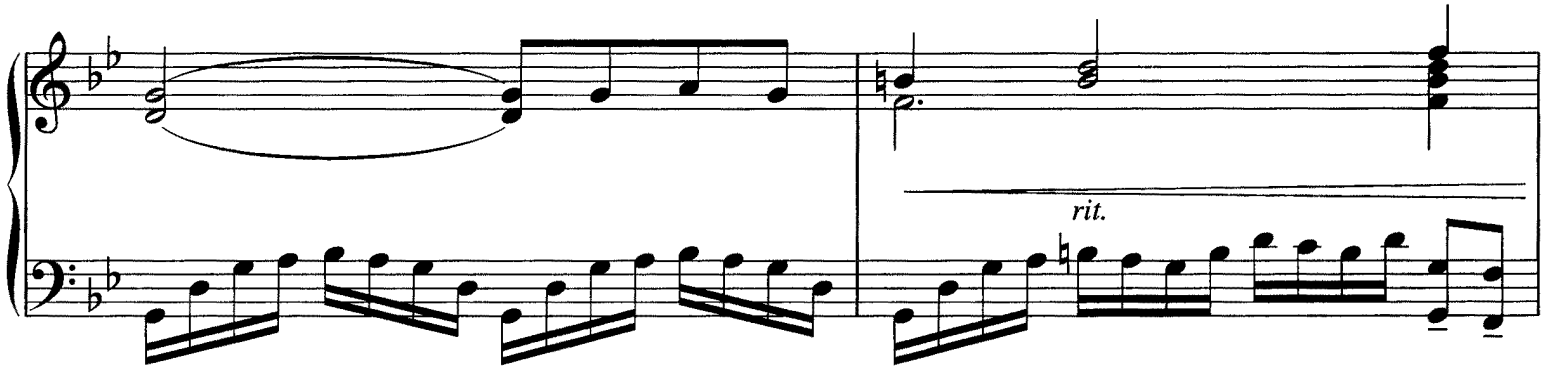
rit.

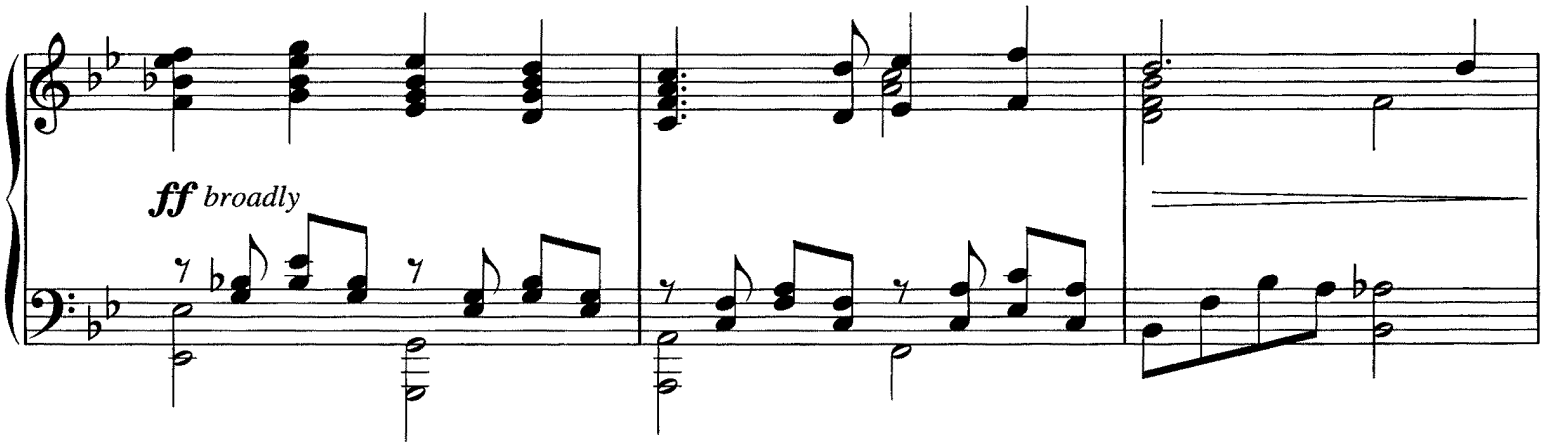
ff broadly

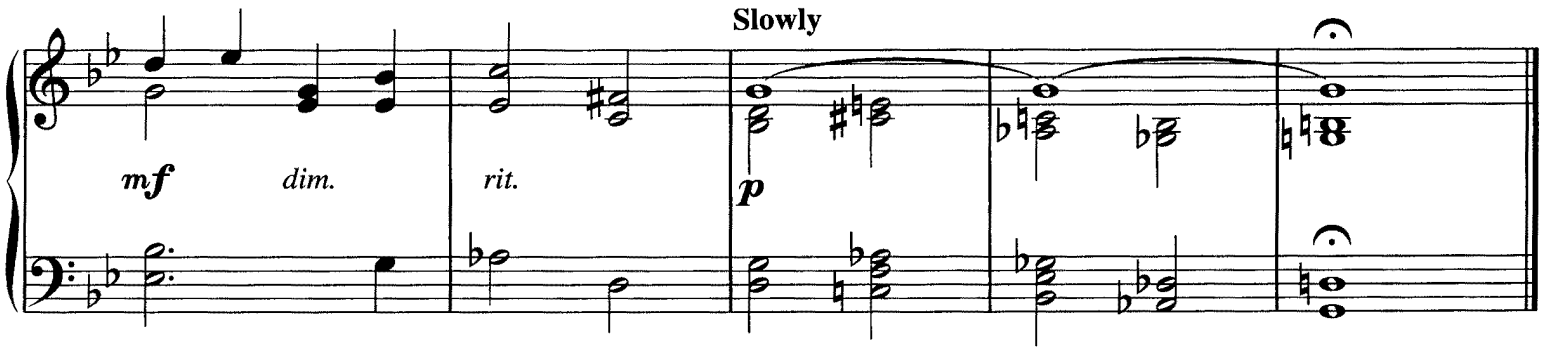
Slowly
mf
dim.
rit.
p

THINK OF ME

ANGEL OF MUSIC

THE PHANTOM OF THE OPERA

THE MUSIC OF THE NIGHT

PRIMA DONNA

ALL I ASK OF YOU

MASQUERADE

WISHING YOU WERE SOMEHOW HERE AGAIN

THE POINT OF NO RETURN

U.S. $14.95

ISBN 0-7935-1657-9

0 73999 92005 3

HAL•LEONARD®

USA/Canada Order No.
HL00692005
International Order No.
HL00692053